

Fetal Pig Practice Exam

#1

Name the following structures indicated by the arrows.
Scroll to the next slide to see the answer.

*For best results on these practice exams, write your answers on paper before scrolling to see the correct answer. Try to answer within a minute (remember your lab exams will be timed) and make sure to check your spelling!

*note: not every structure you are required to know will be on this practice exercise so make sure you review the checklist of structures (p. 178-179 in your lab manual) when preparing for your lab exam

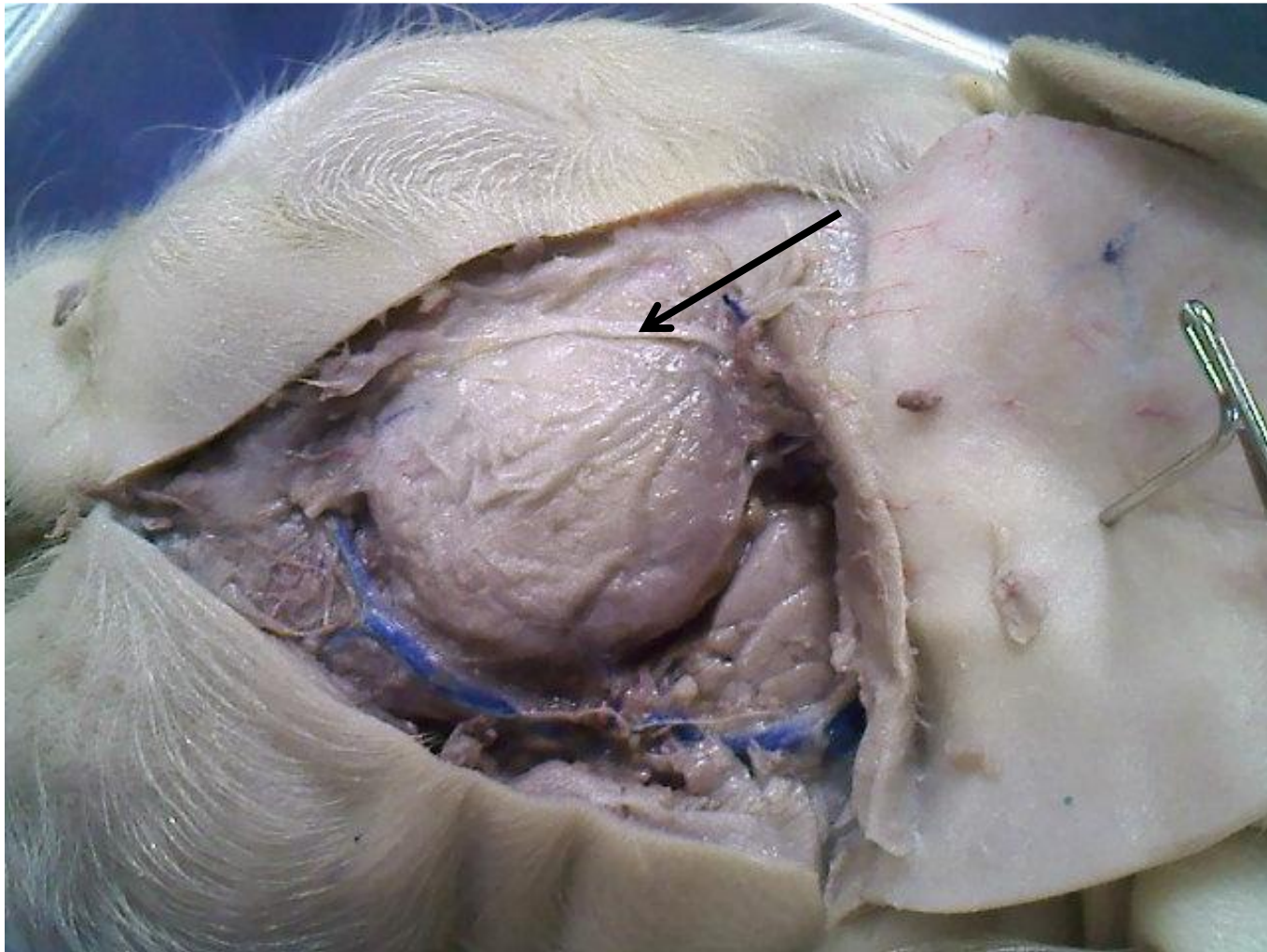

*scroll to the next slide to check your answer

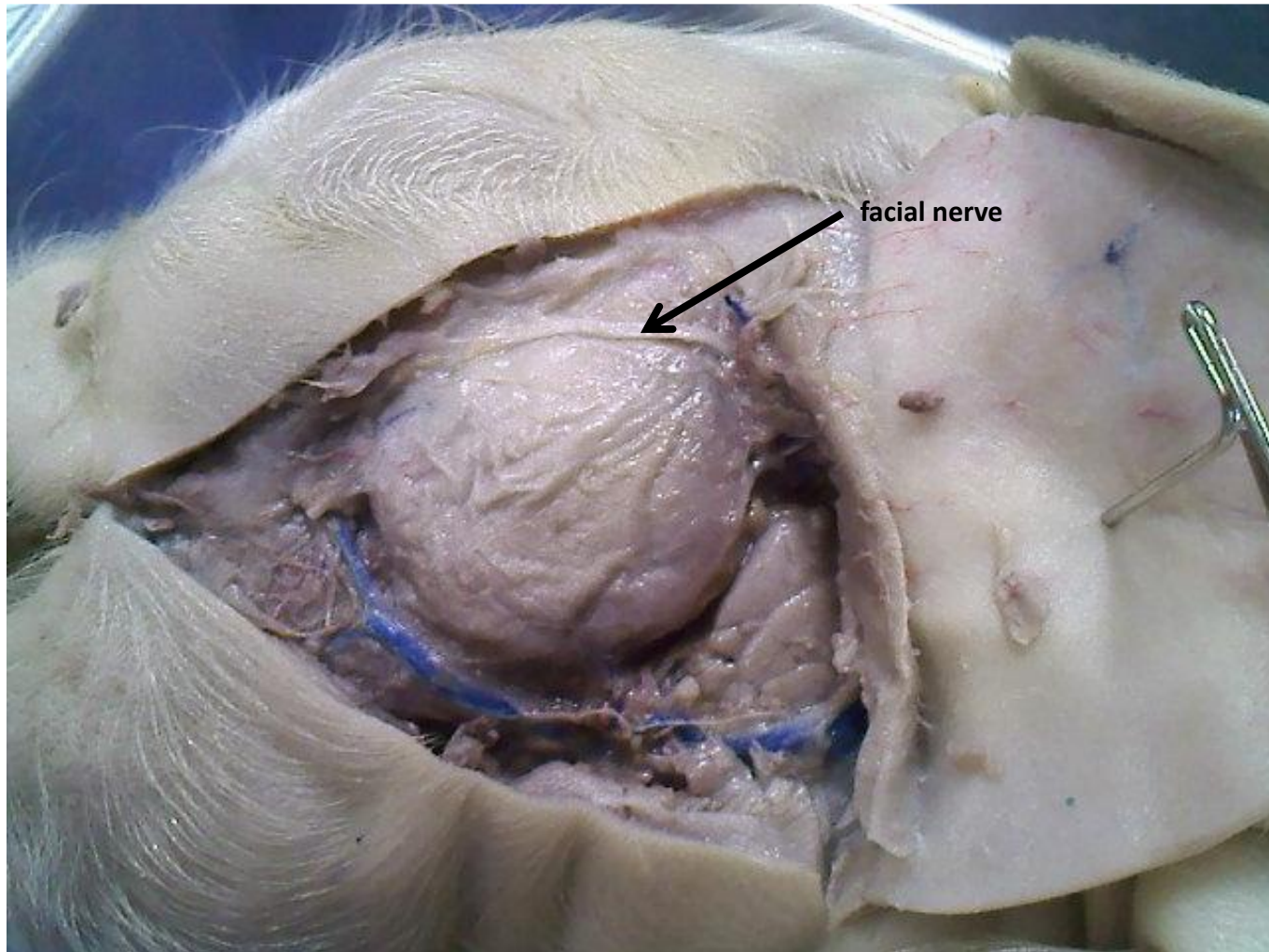

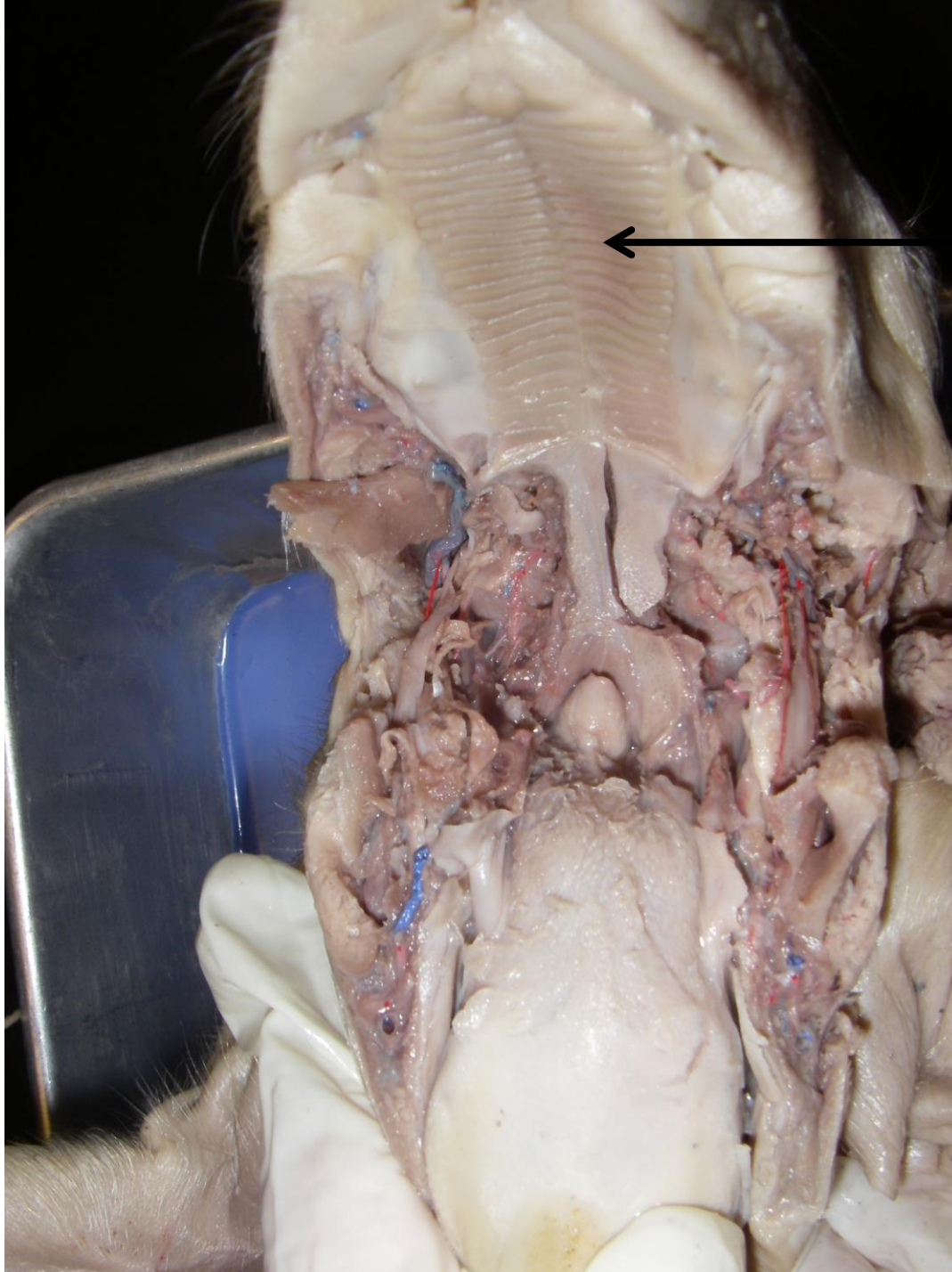

*scroll to the next
slide to check your
answer

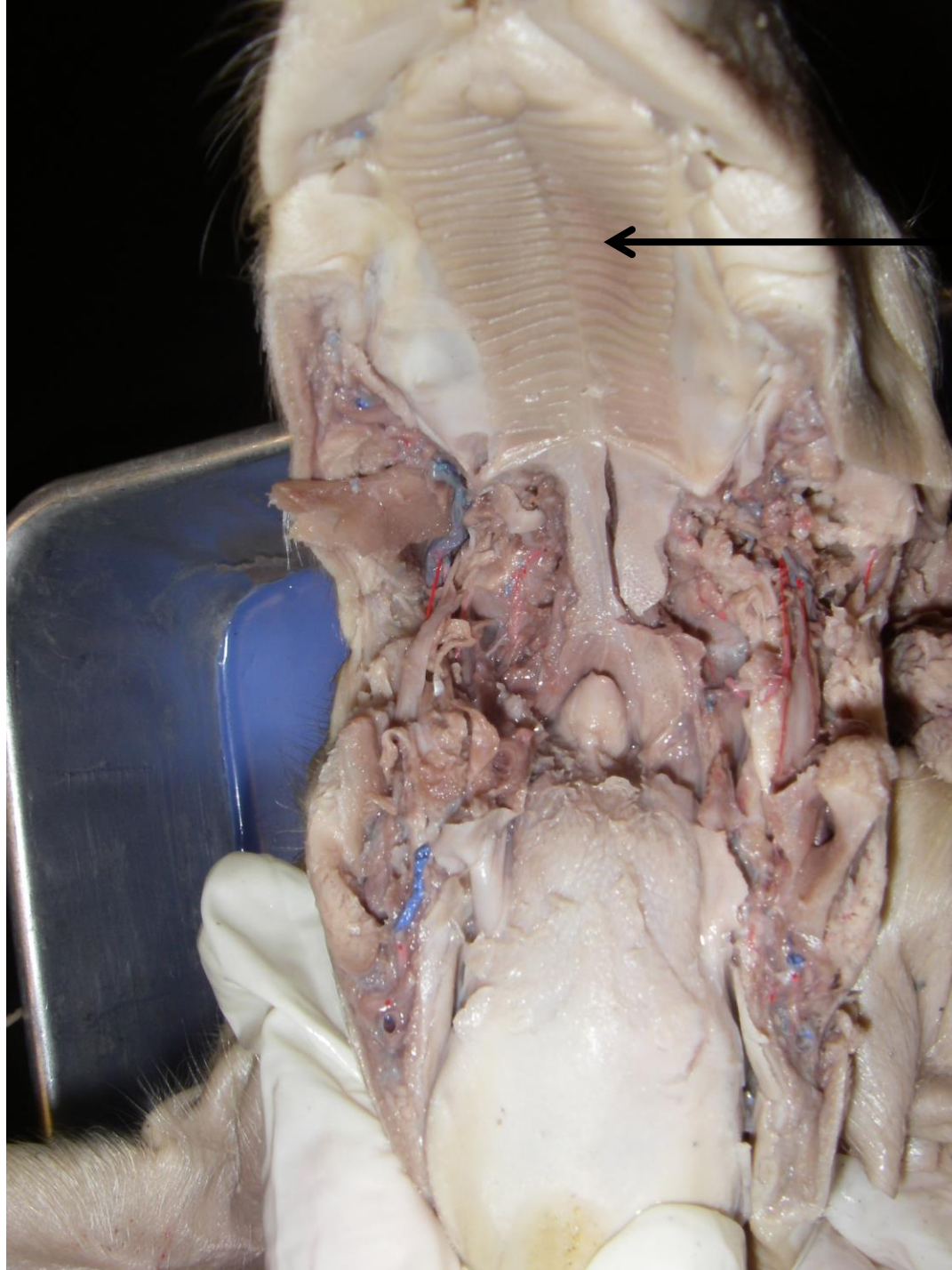

hard palate

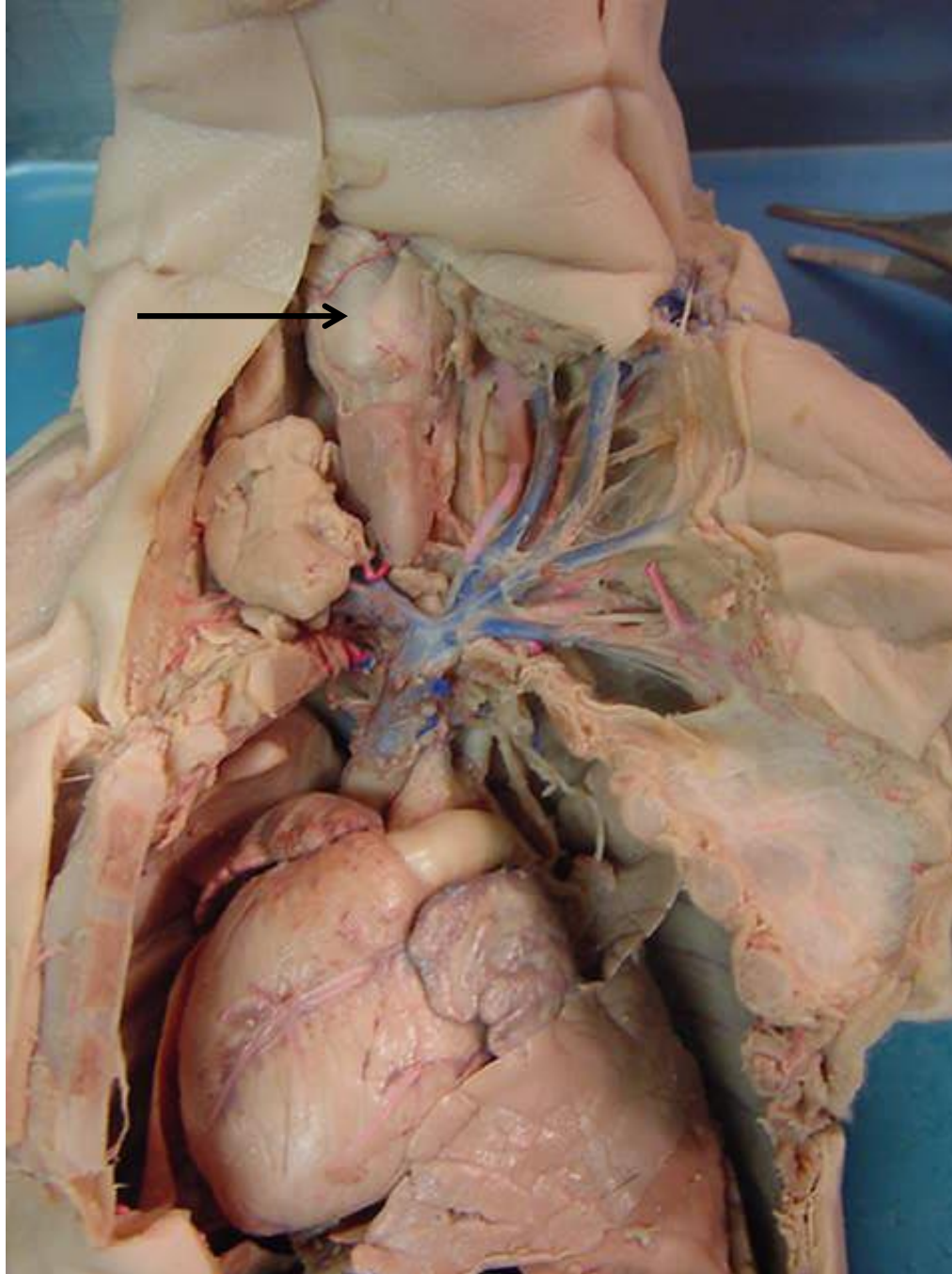

*scroll to the next
slide to check your
answer

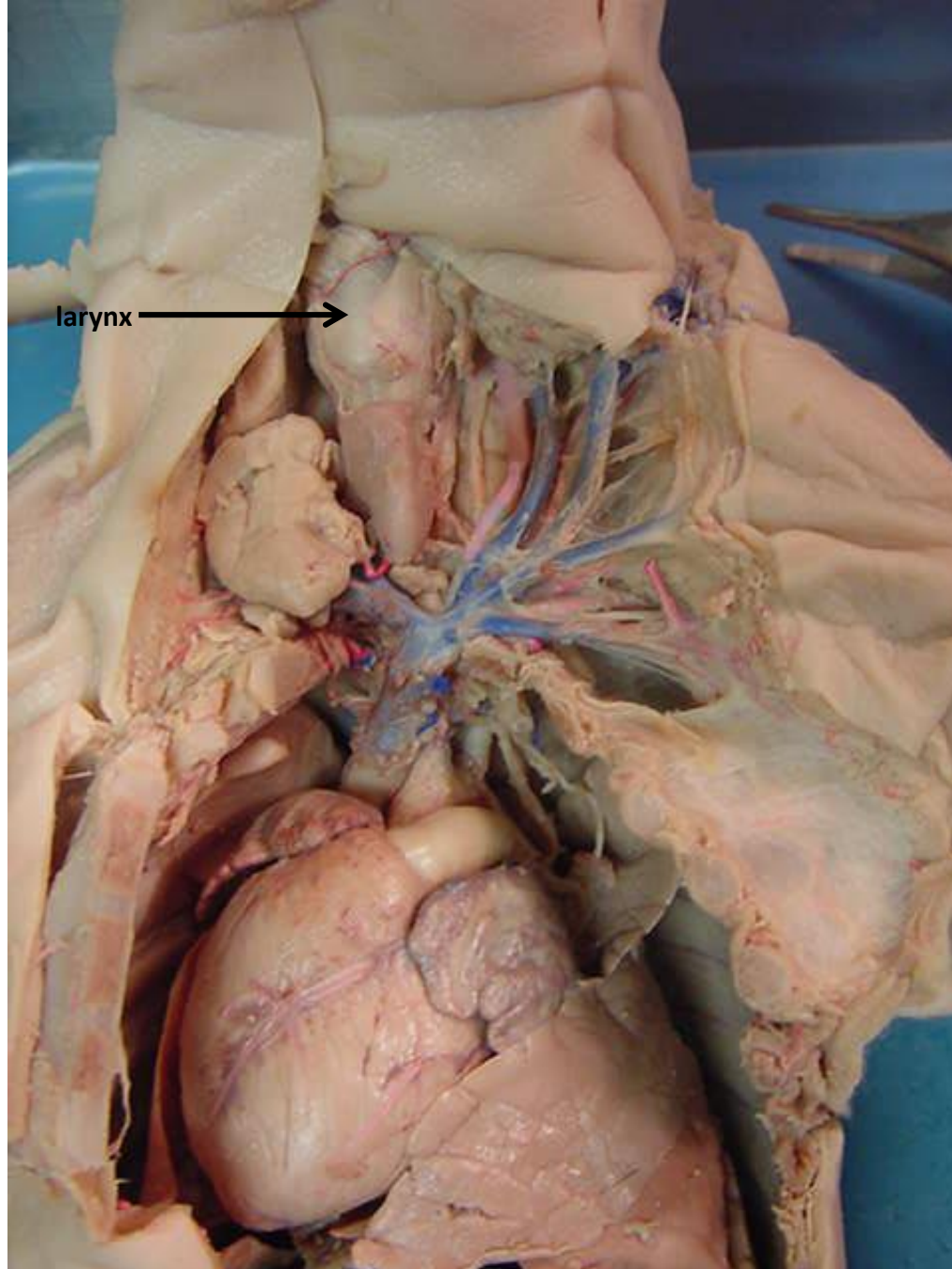

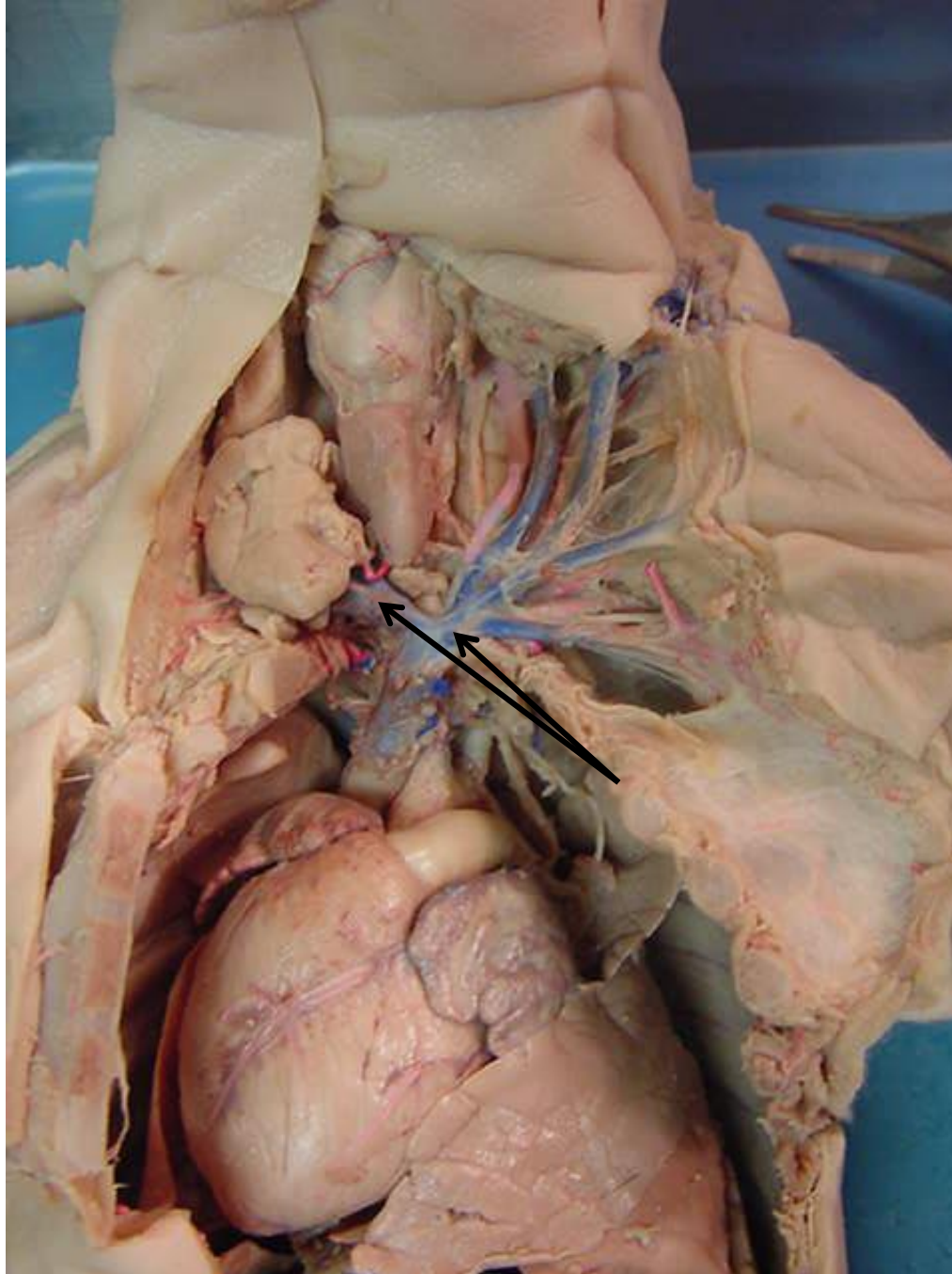

*scroll to the
next slide to
check your
answer

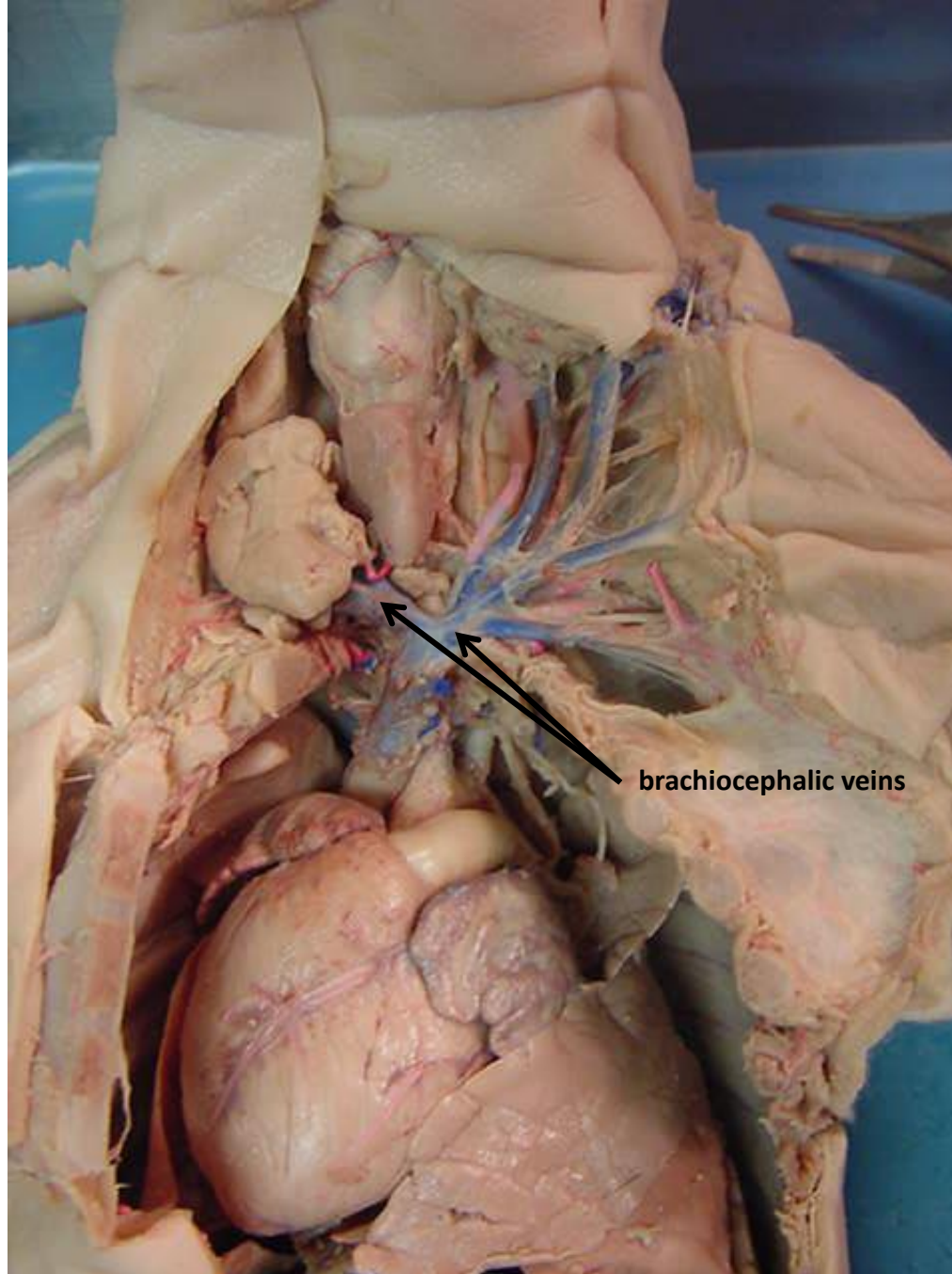

brachiocephalic veins

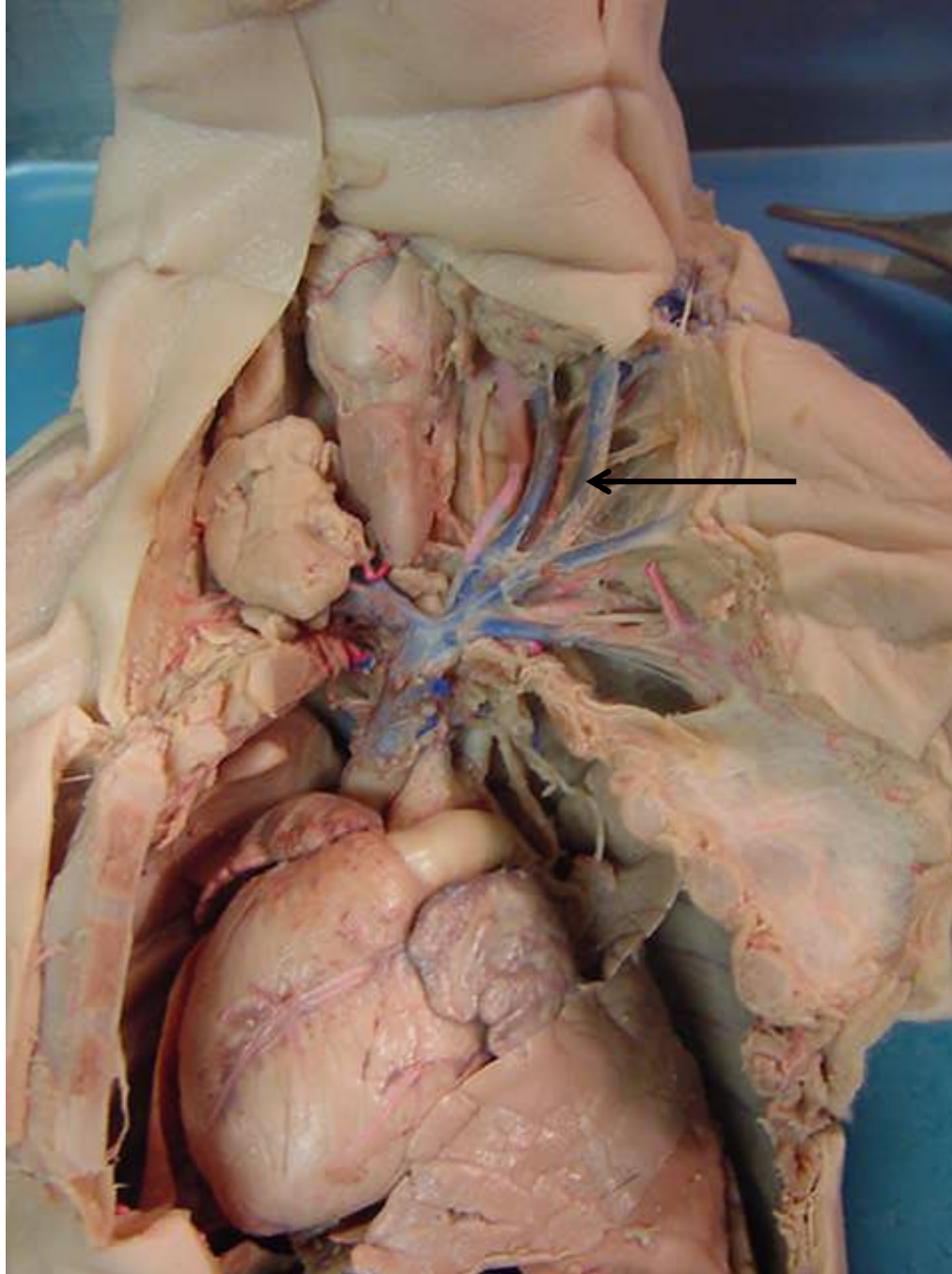

*scroll to the
next slide to
check your
answer

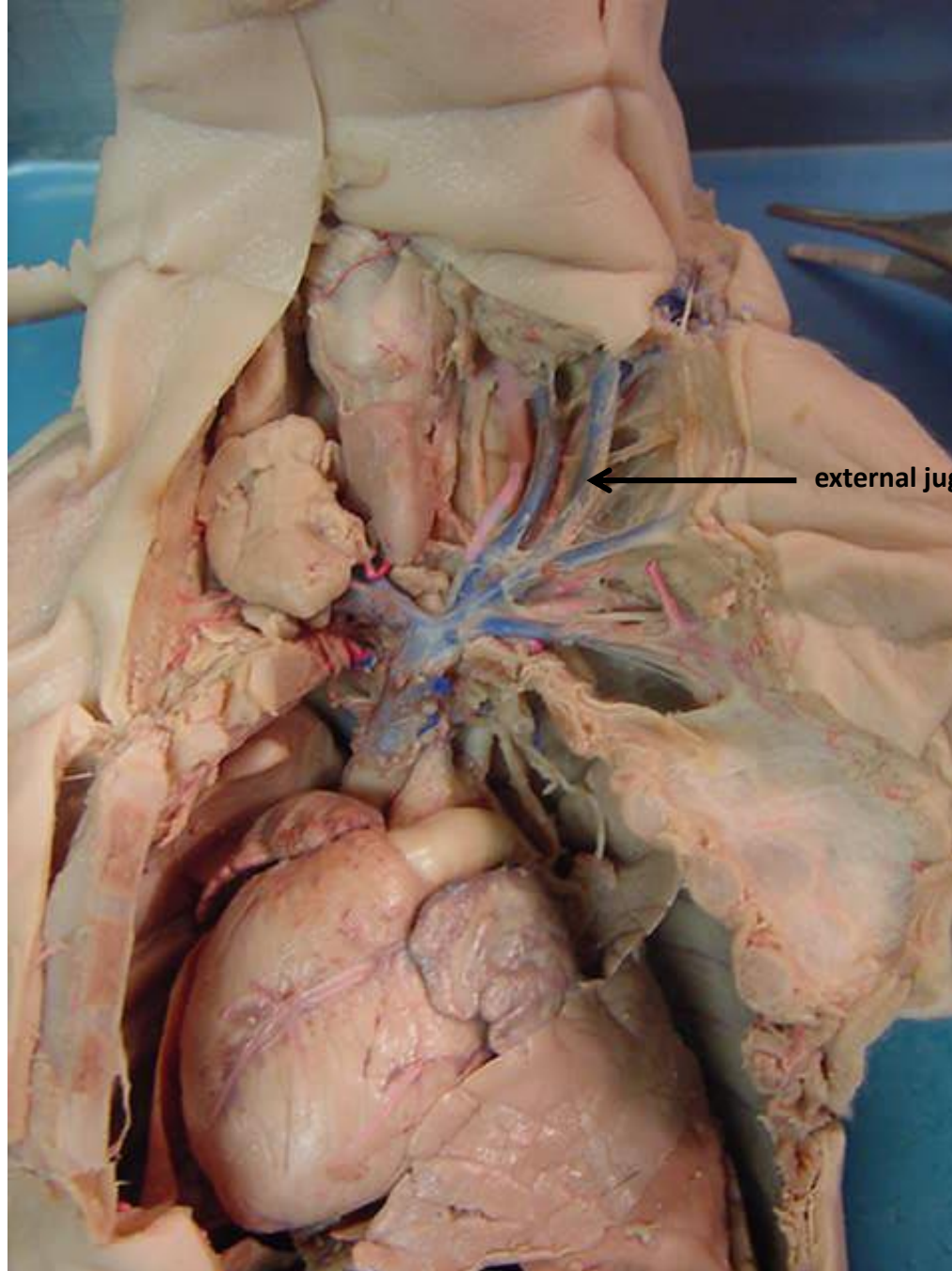

external jugular vein

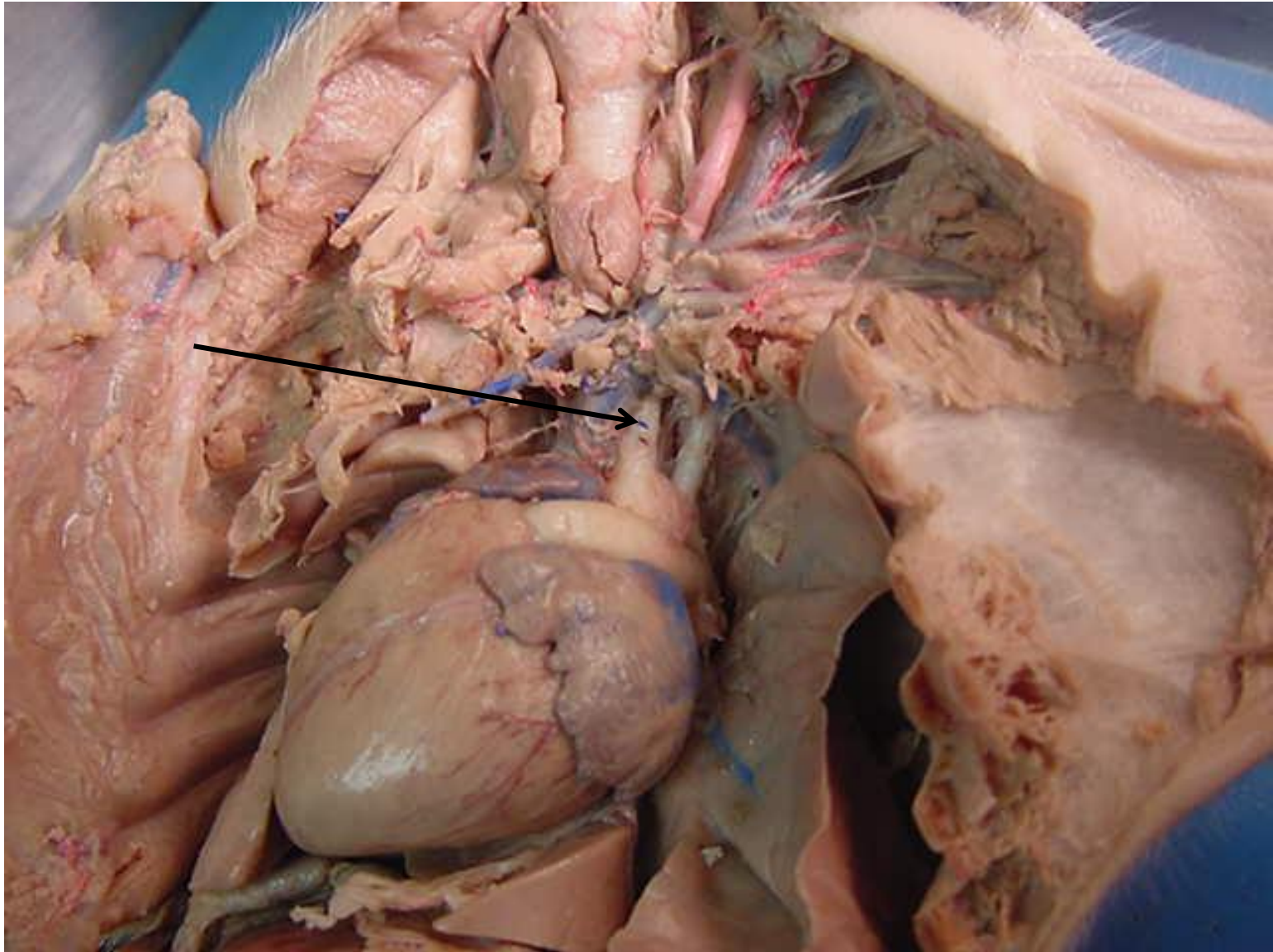

*scroll to the next slide to check
your answer

brachiocephalic
trunk (artery)

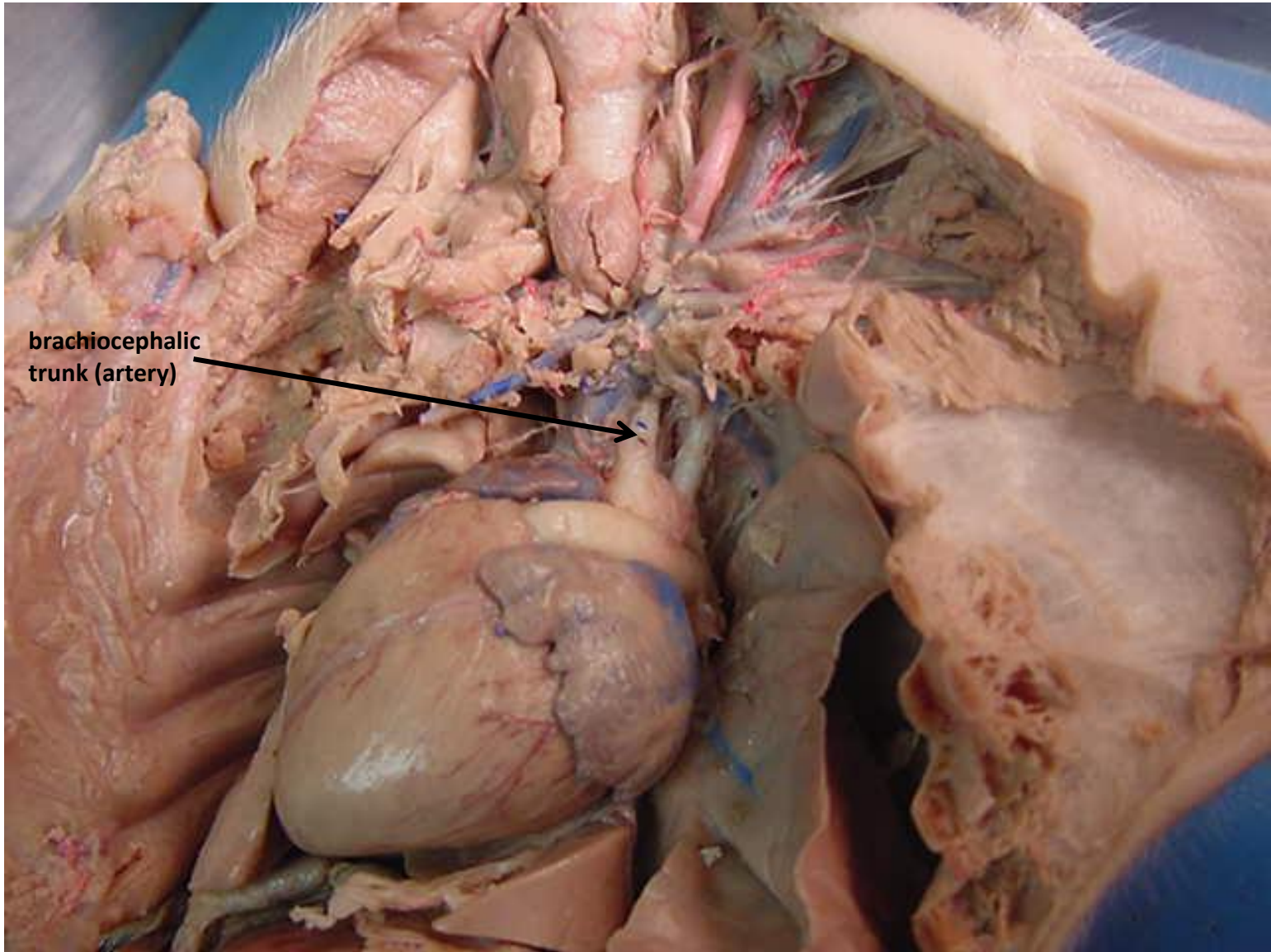

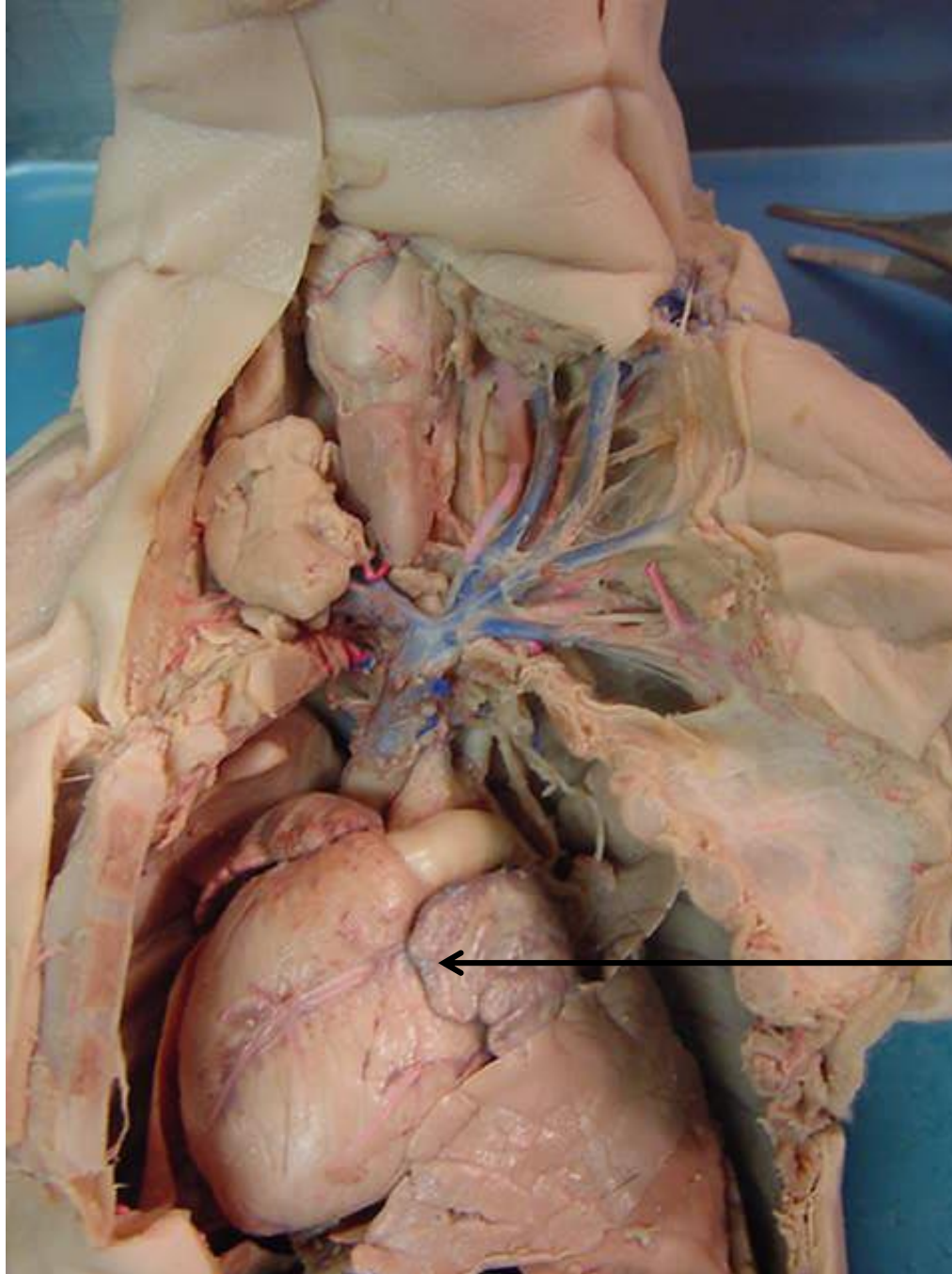

*scroll to the
next slide to
check your
answer

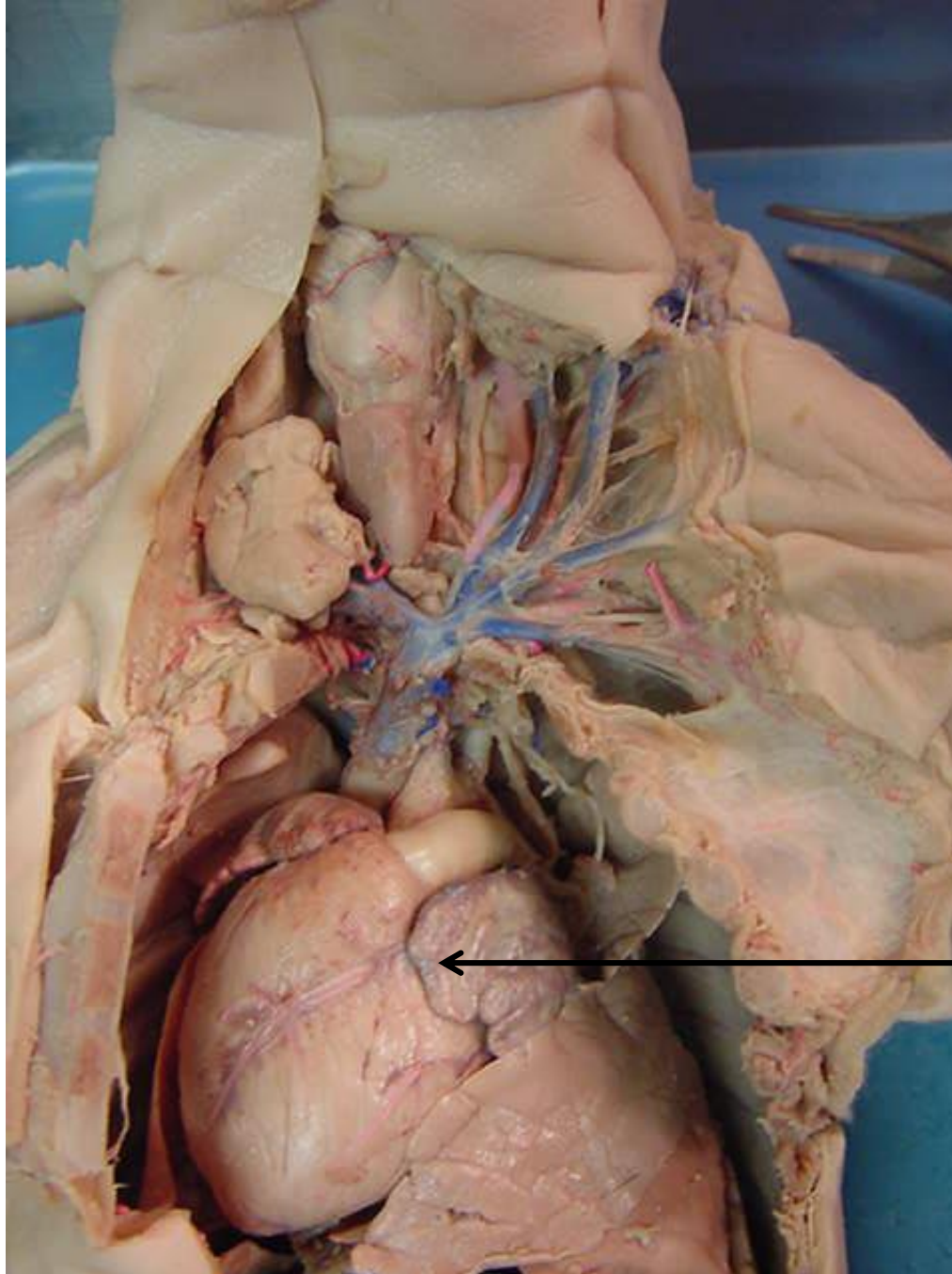

← auricle of left atrium

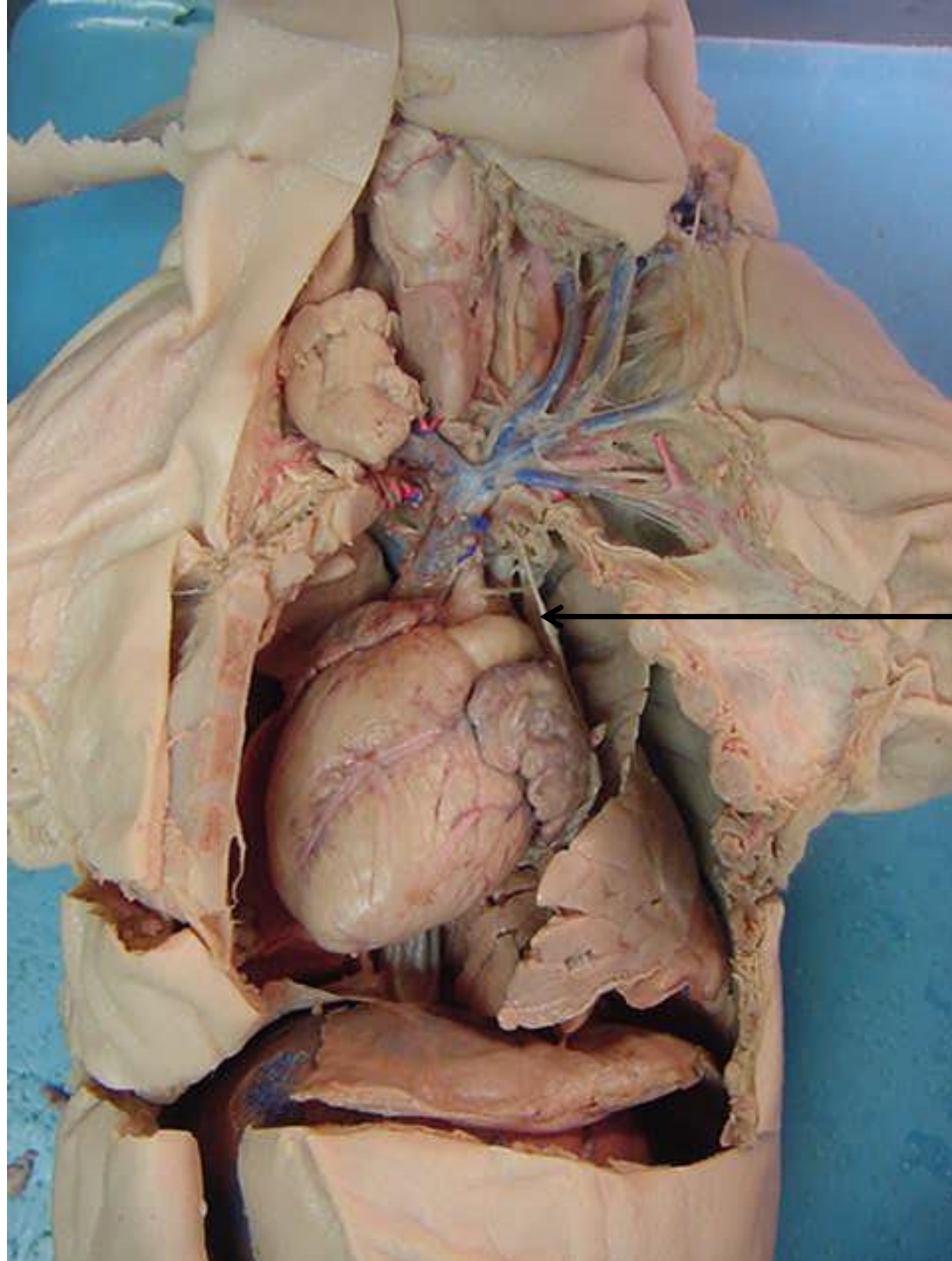

*scroll to the next slide to check your answer

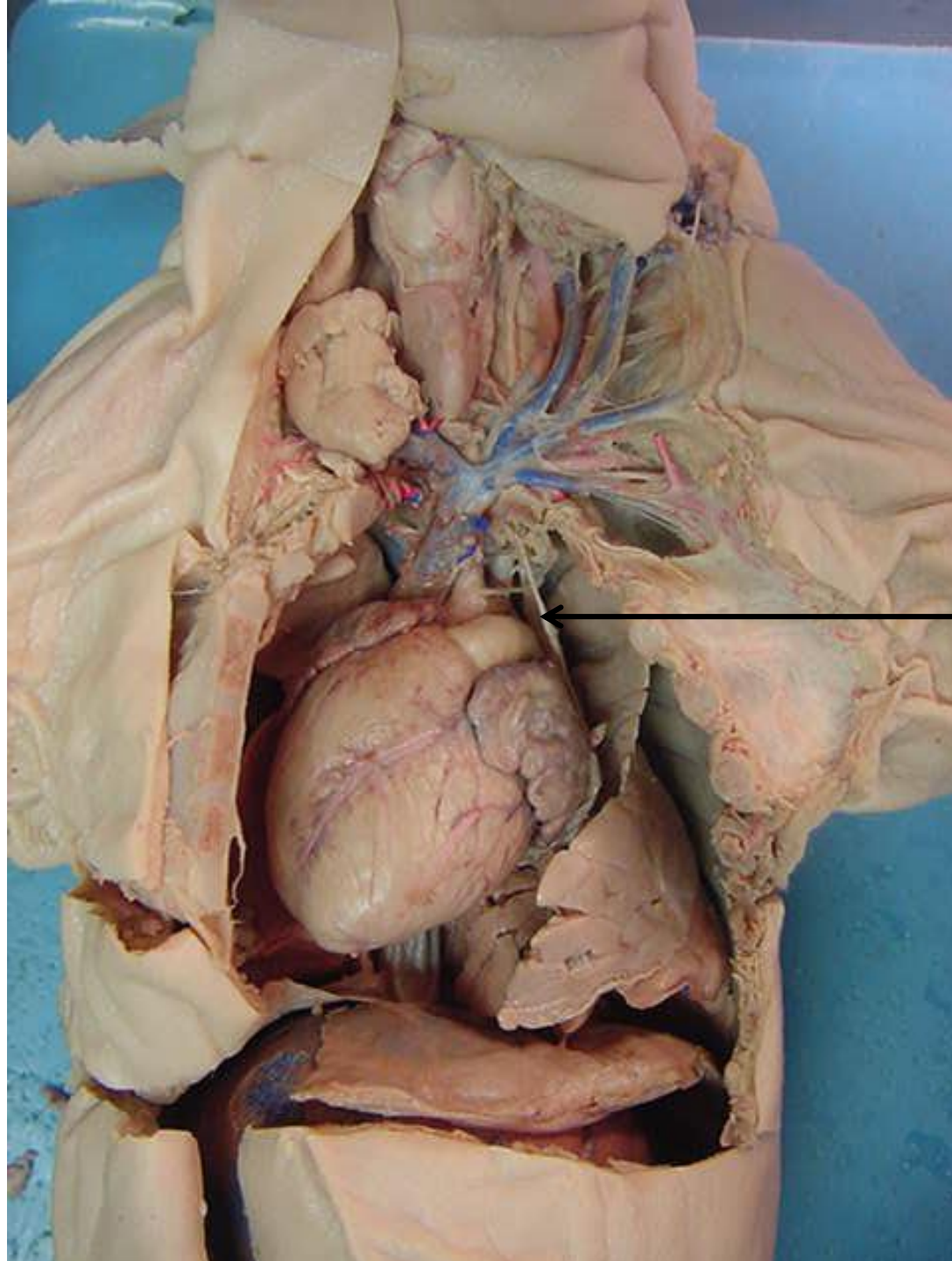

Phrenic nerve

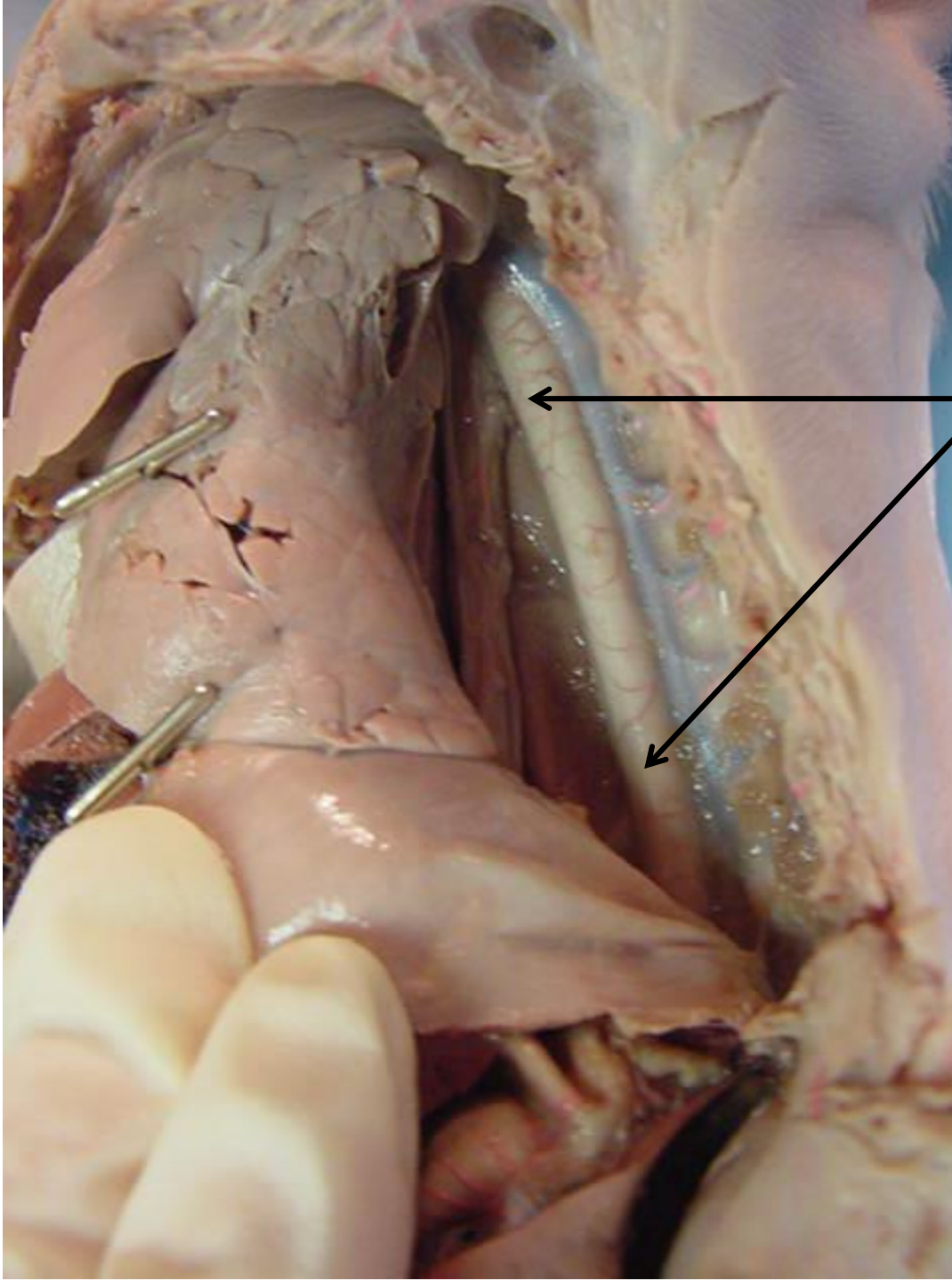

*scroll to the next slide to check your answer

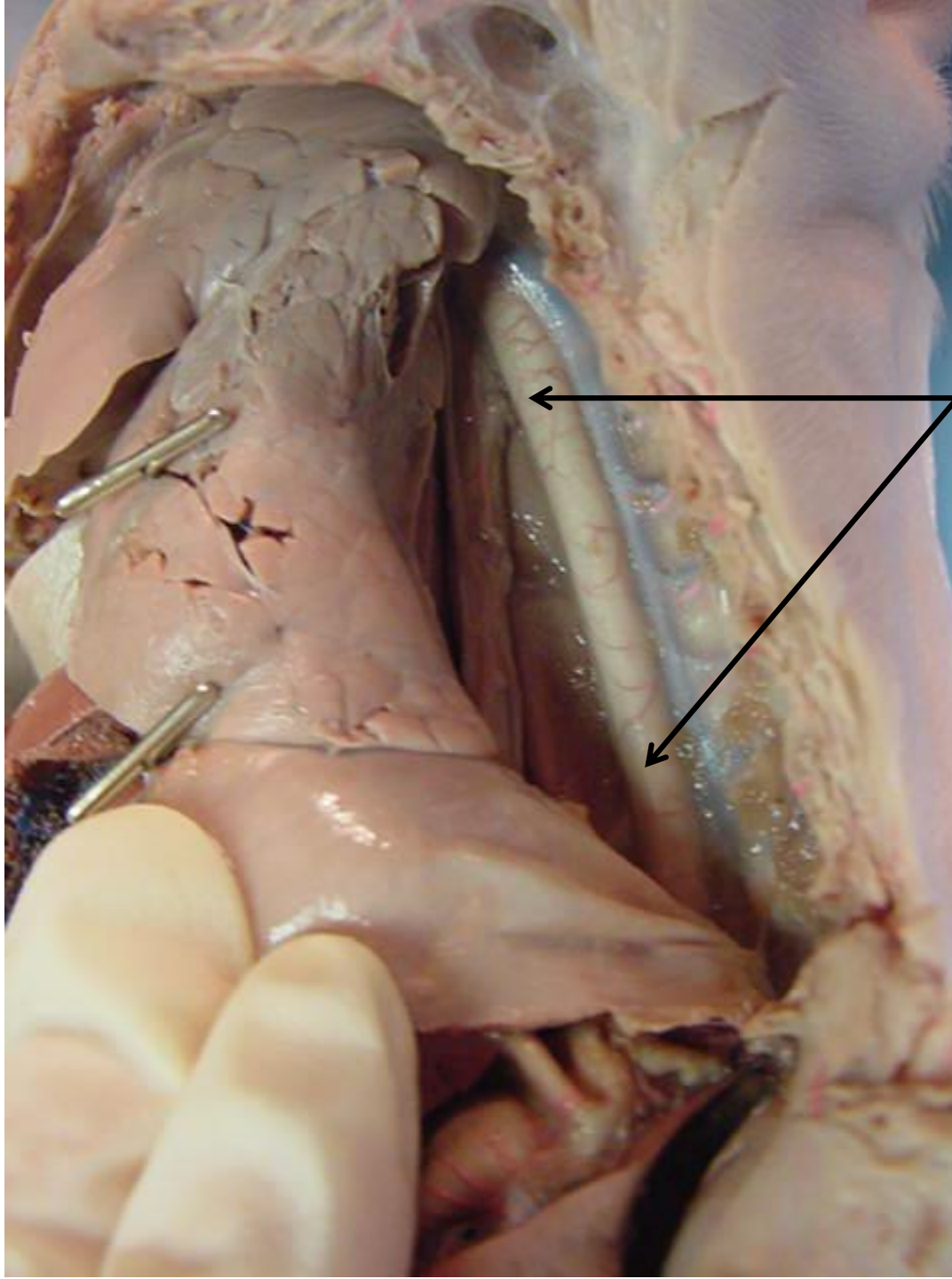

descending aorta



*scroll to the next slide to check your answer

liver





*scroll to the next slide to check your answer



greater omentum



*scroll to the next slide to check your answer

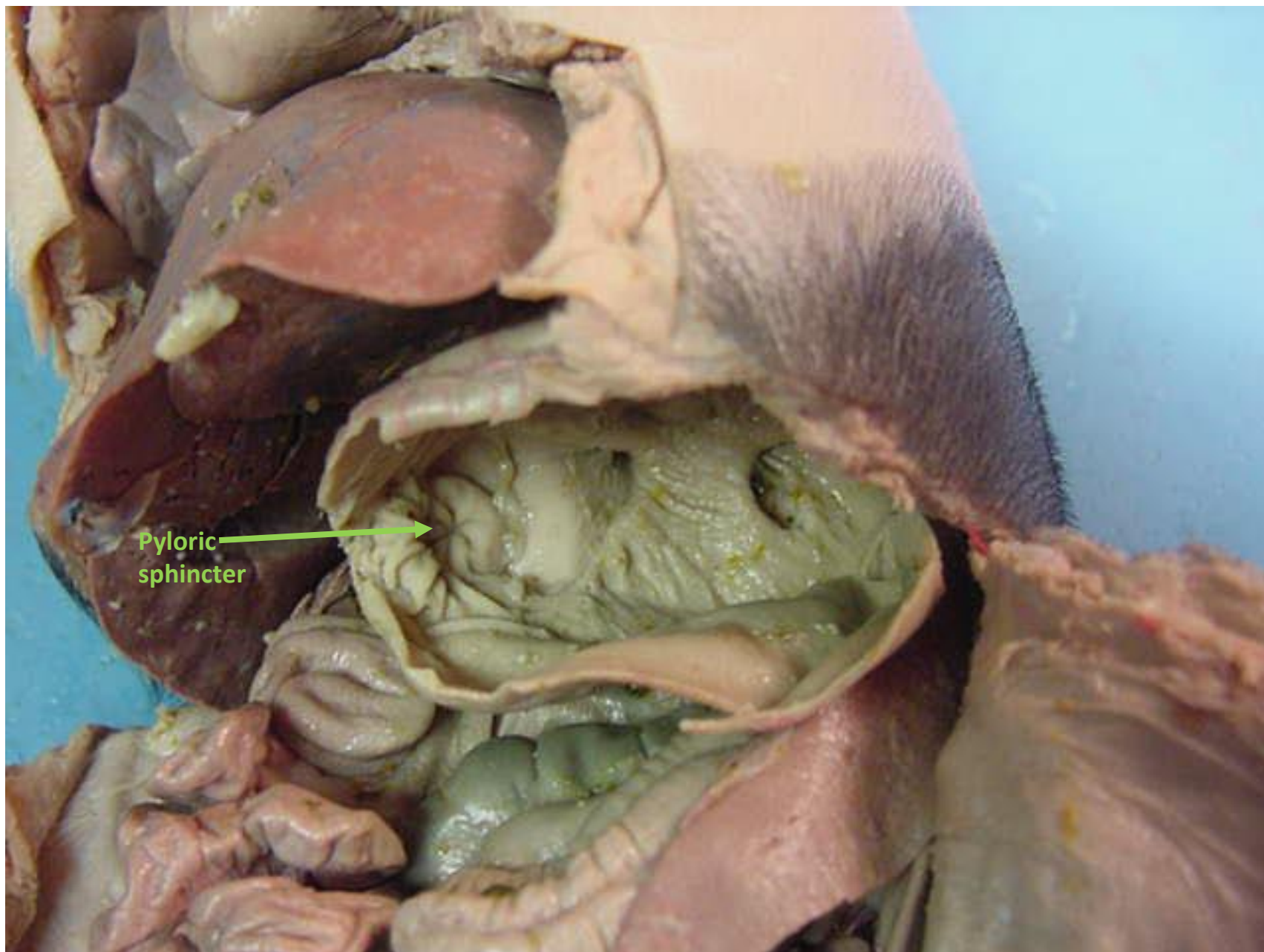

Pyloric
sphincter

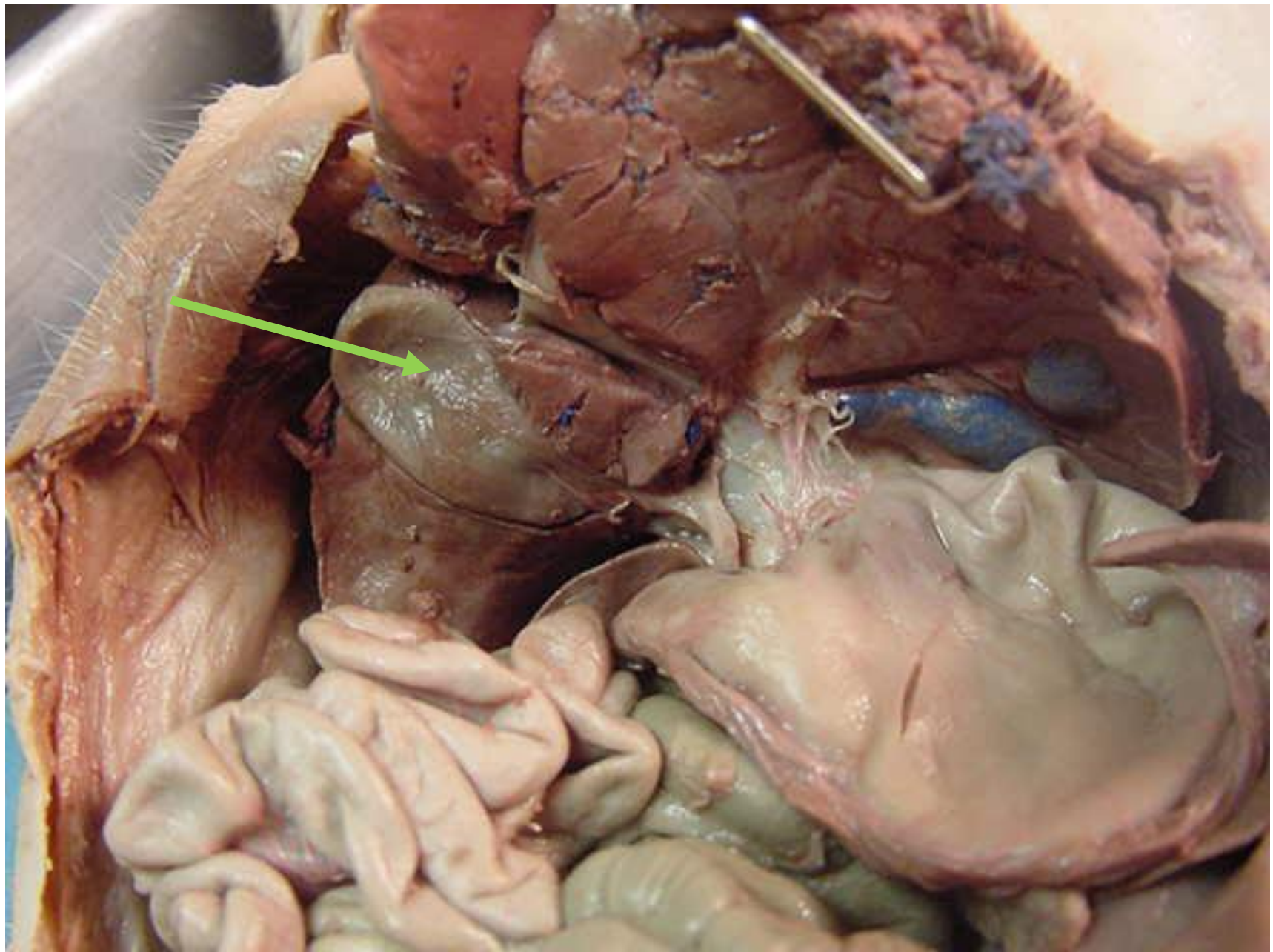

*scroll to the next slide to check your answer

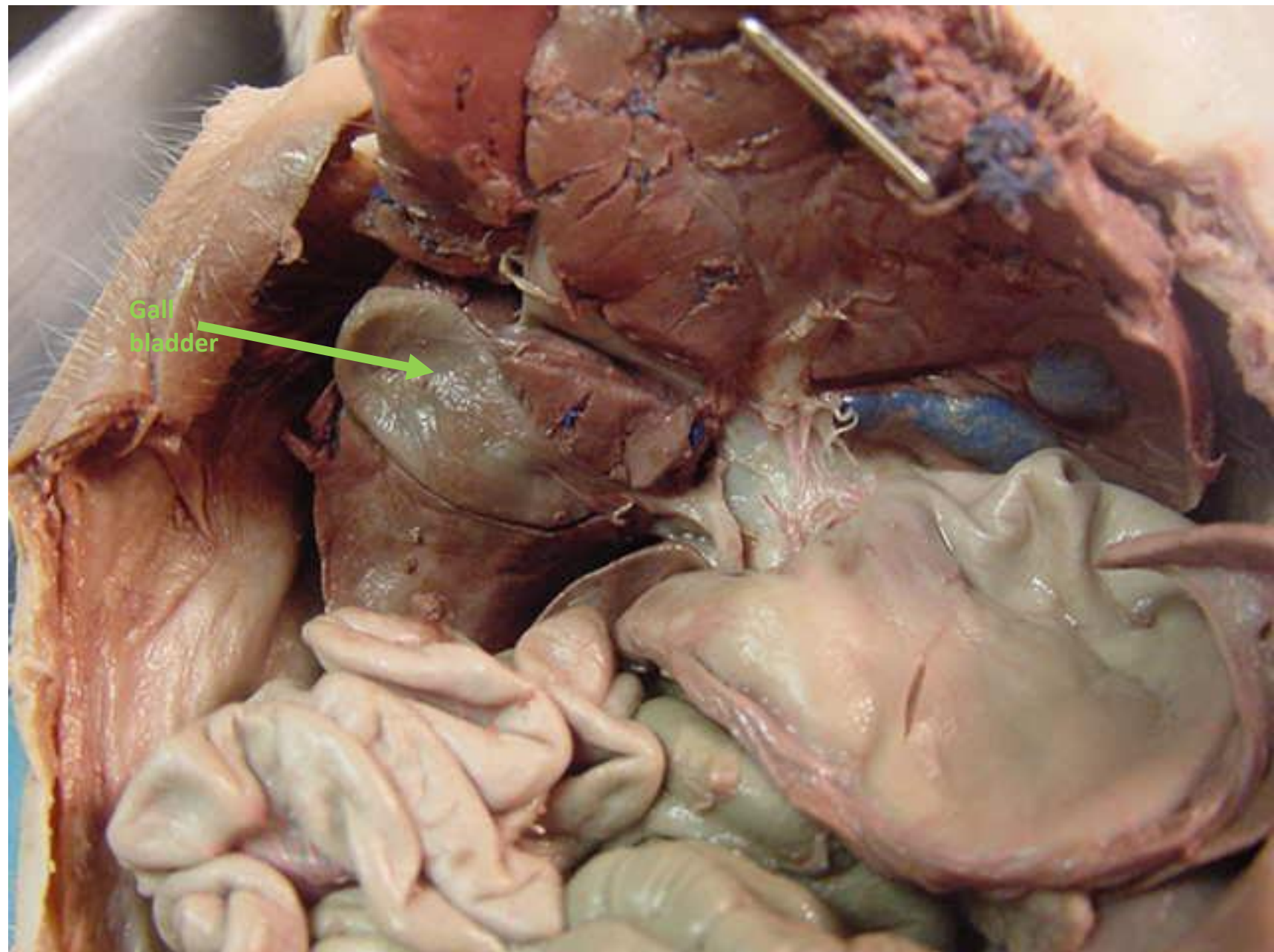

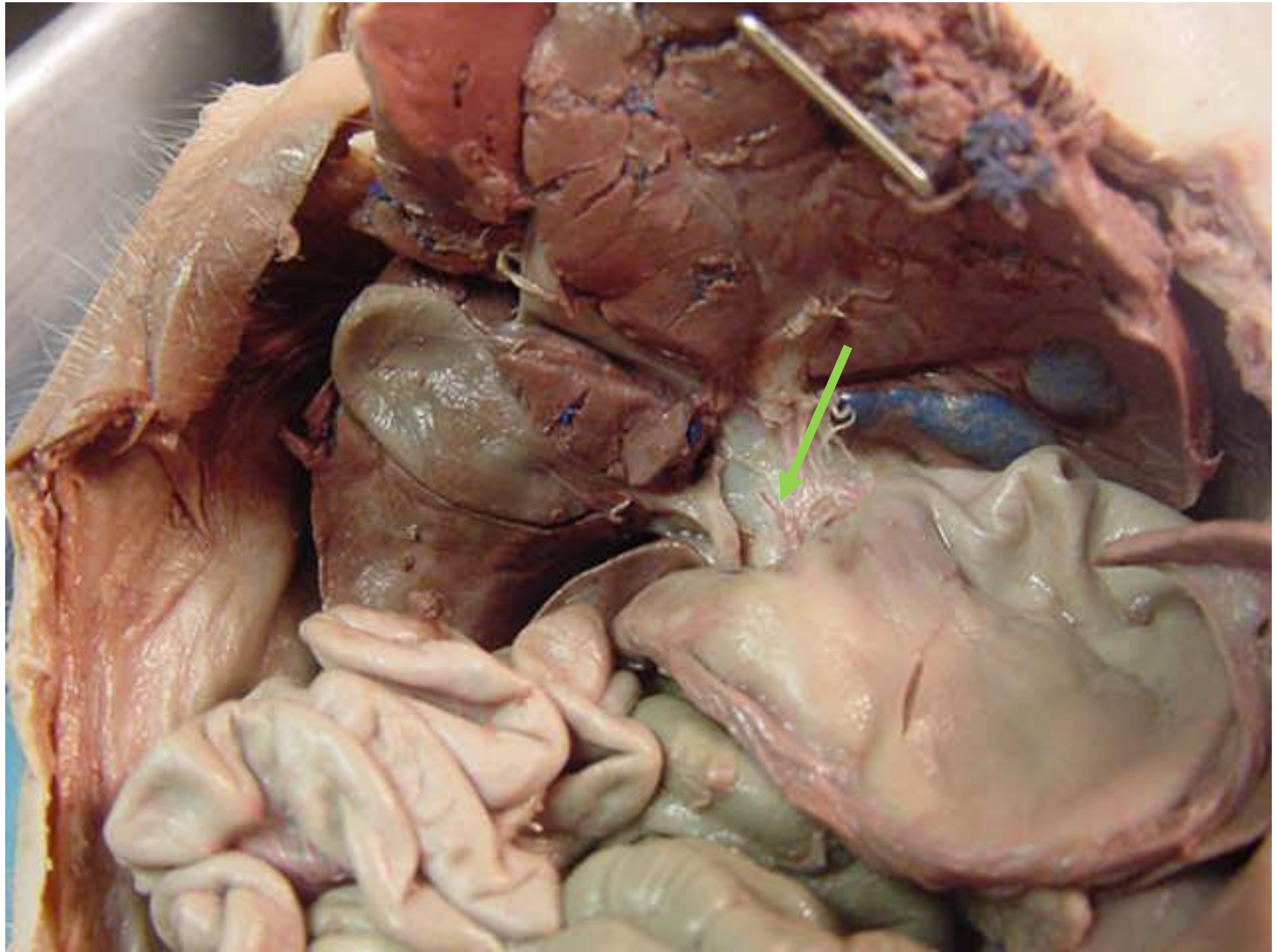

*scroll to the next slide to check your answer

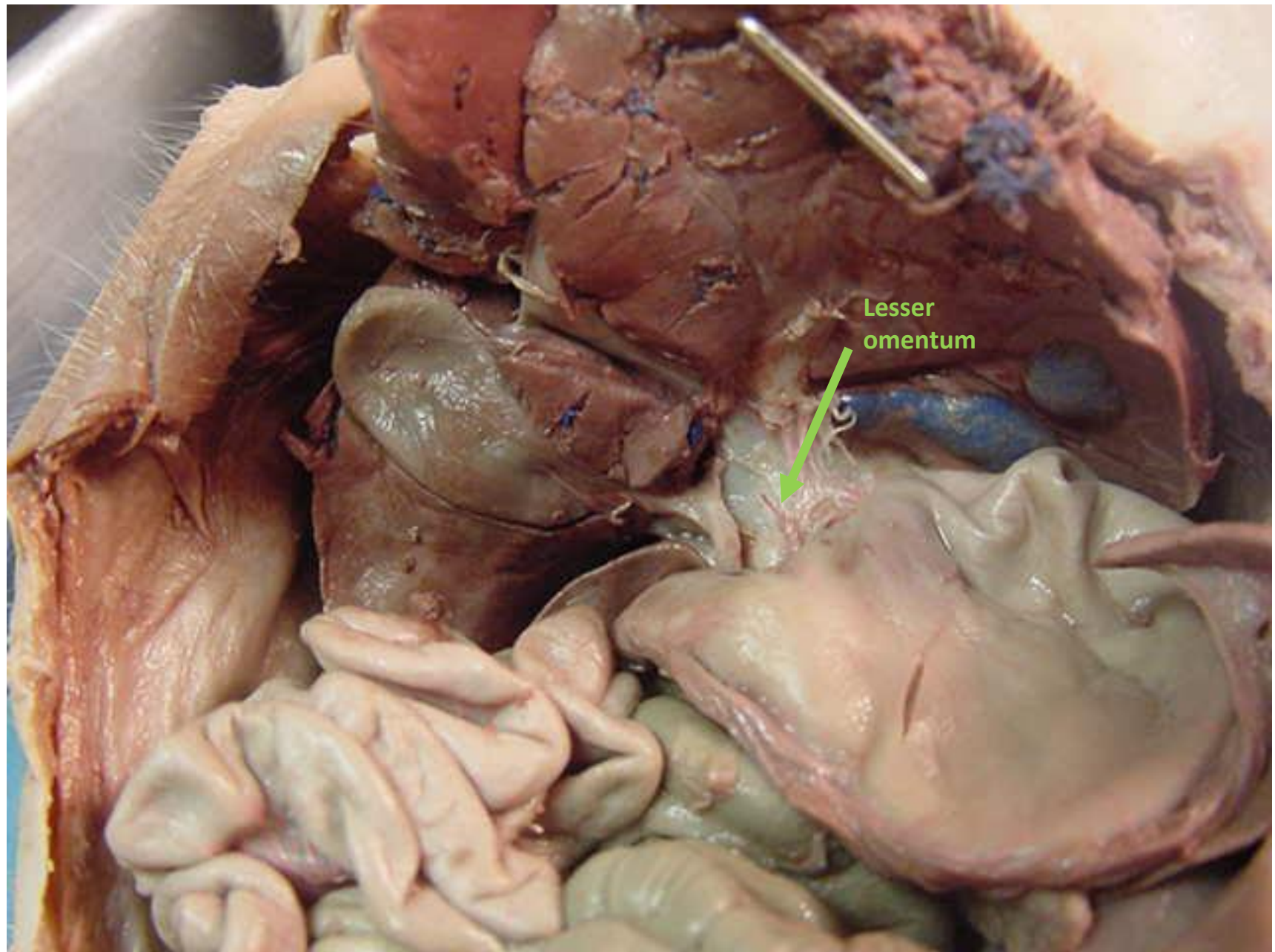



*scroll to the next slide to check your answer



ileum

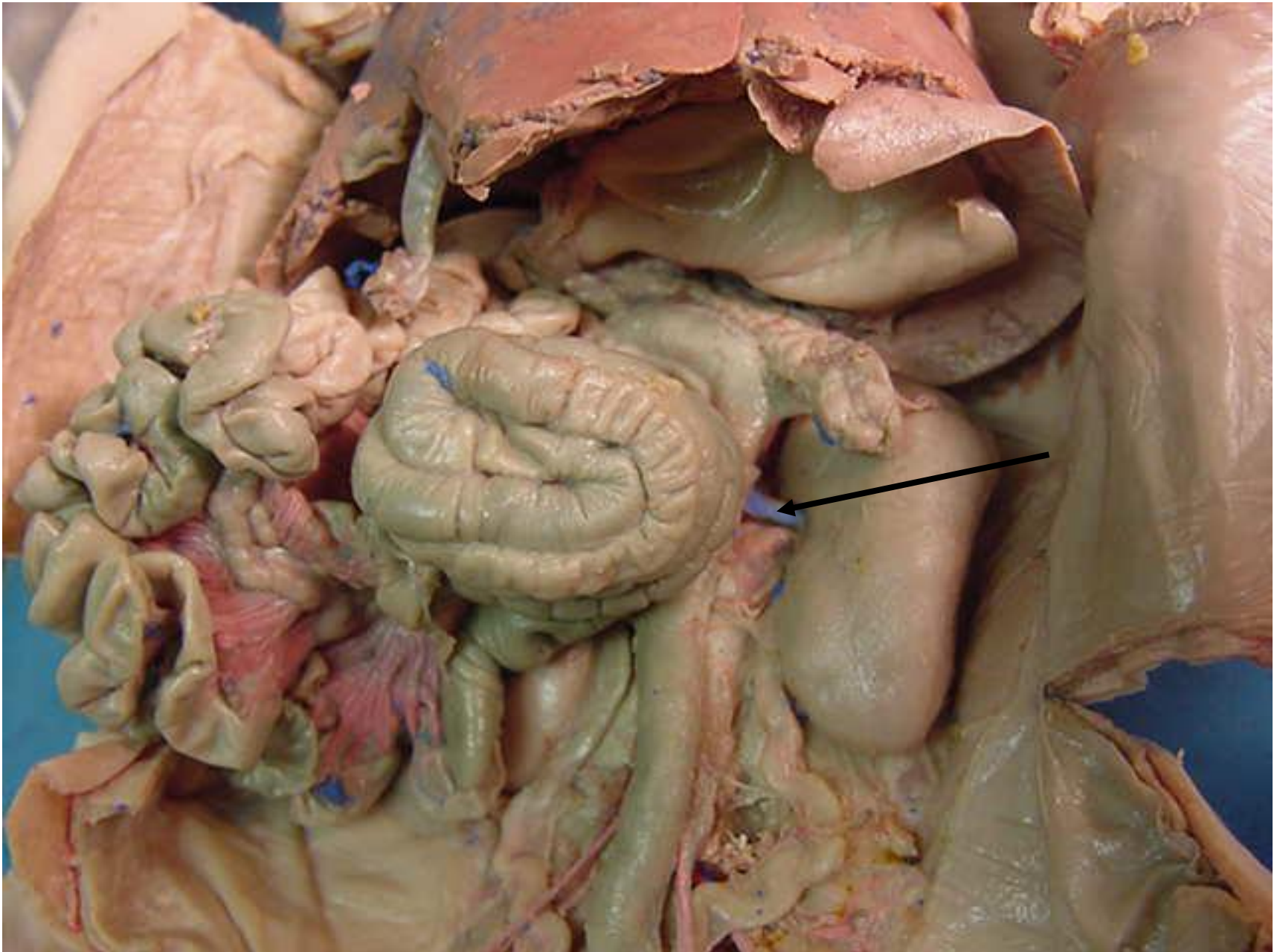

*scroll to the next slide to check your answer

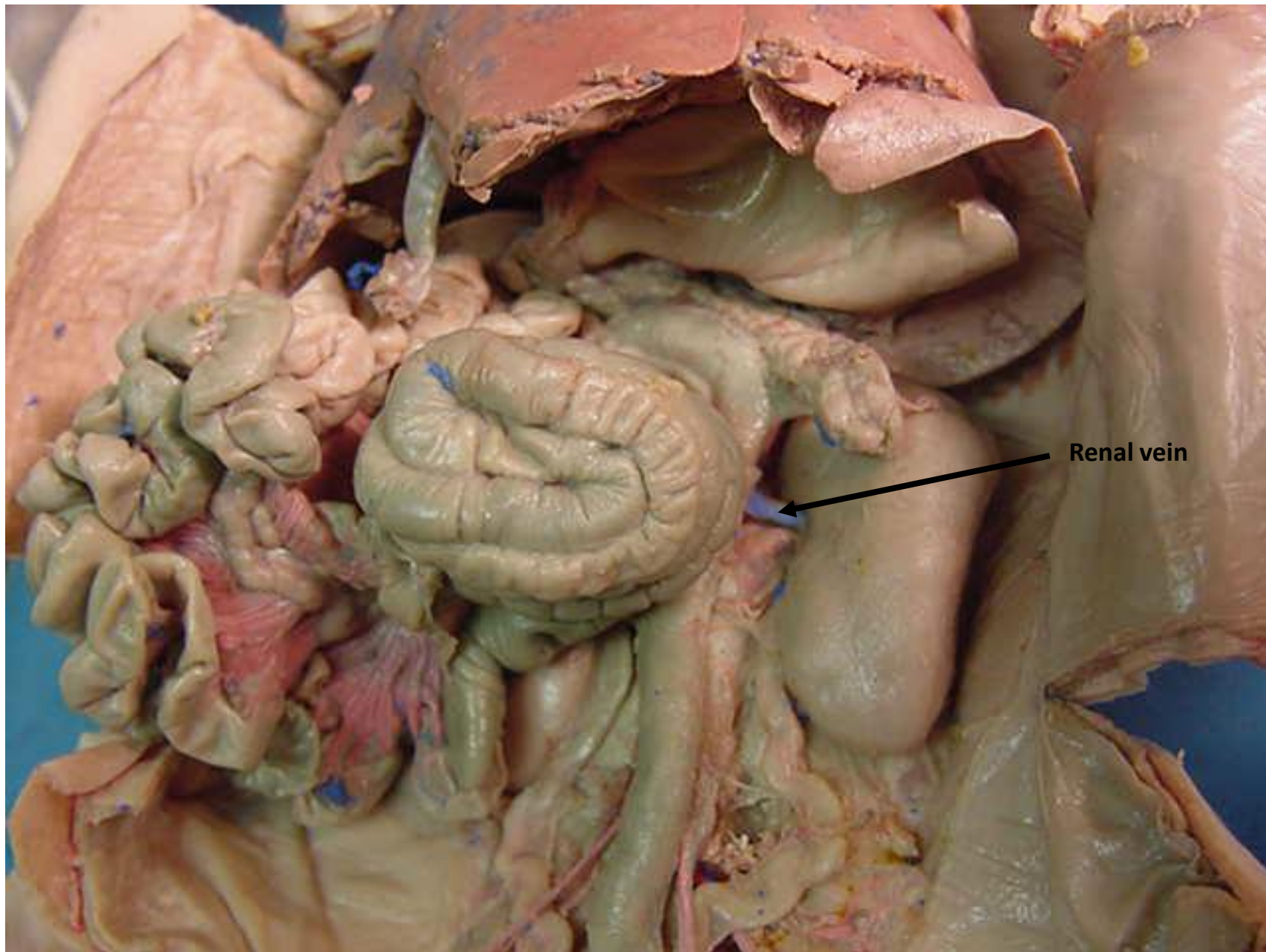

Renal vein

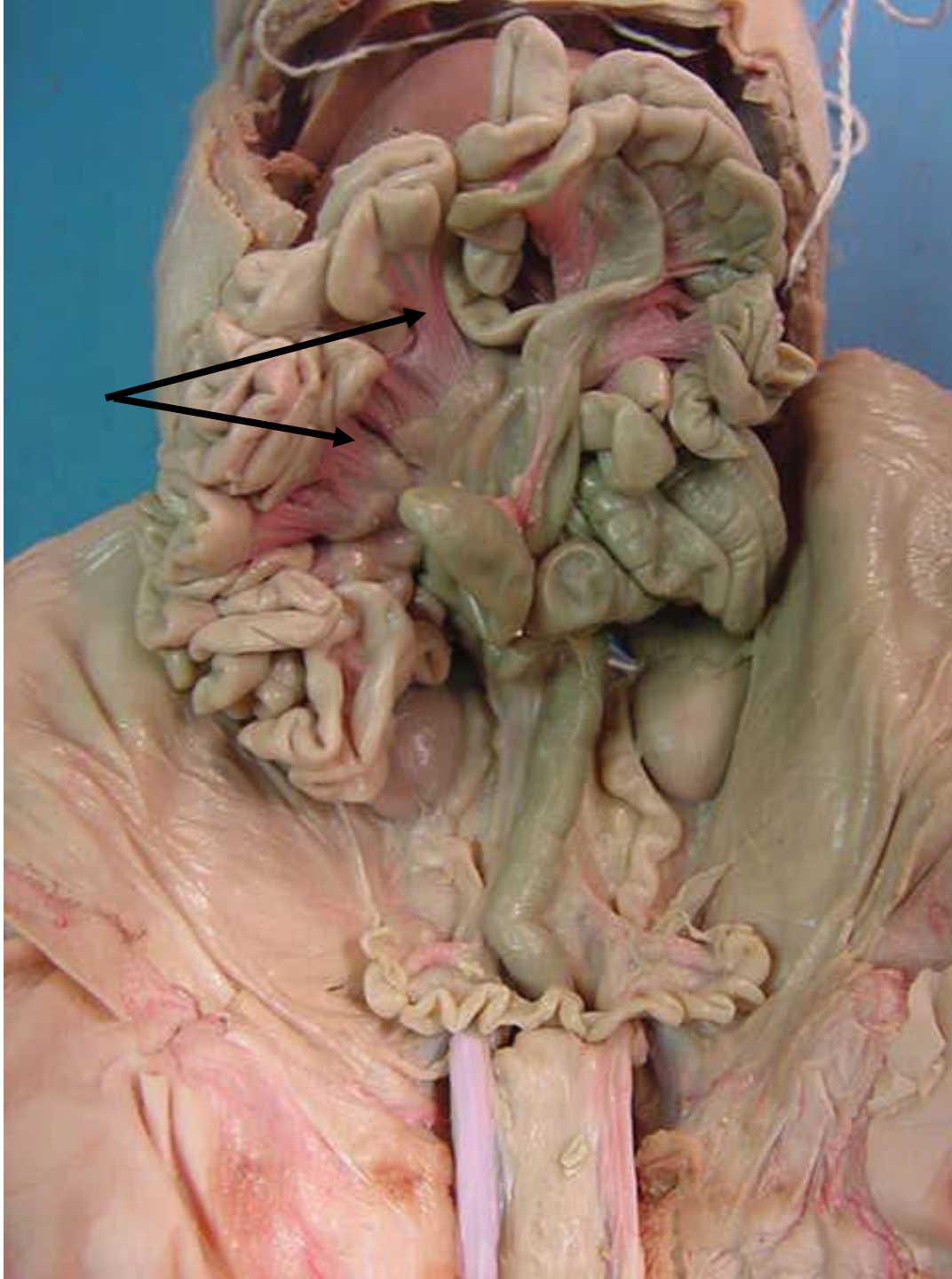

*scroll to the next slide to check your answer

Mesentery proper

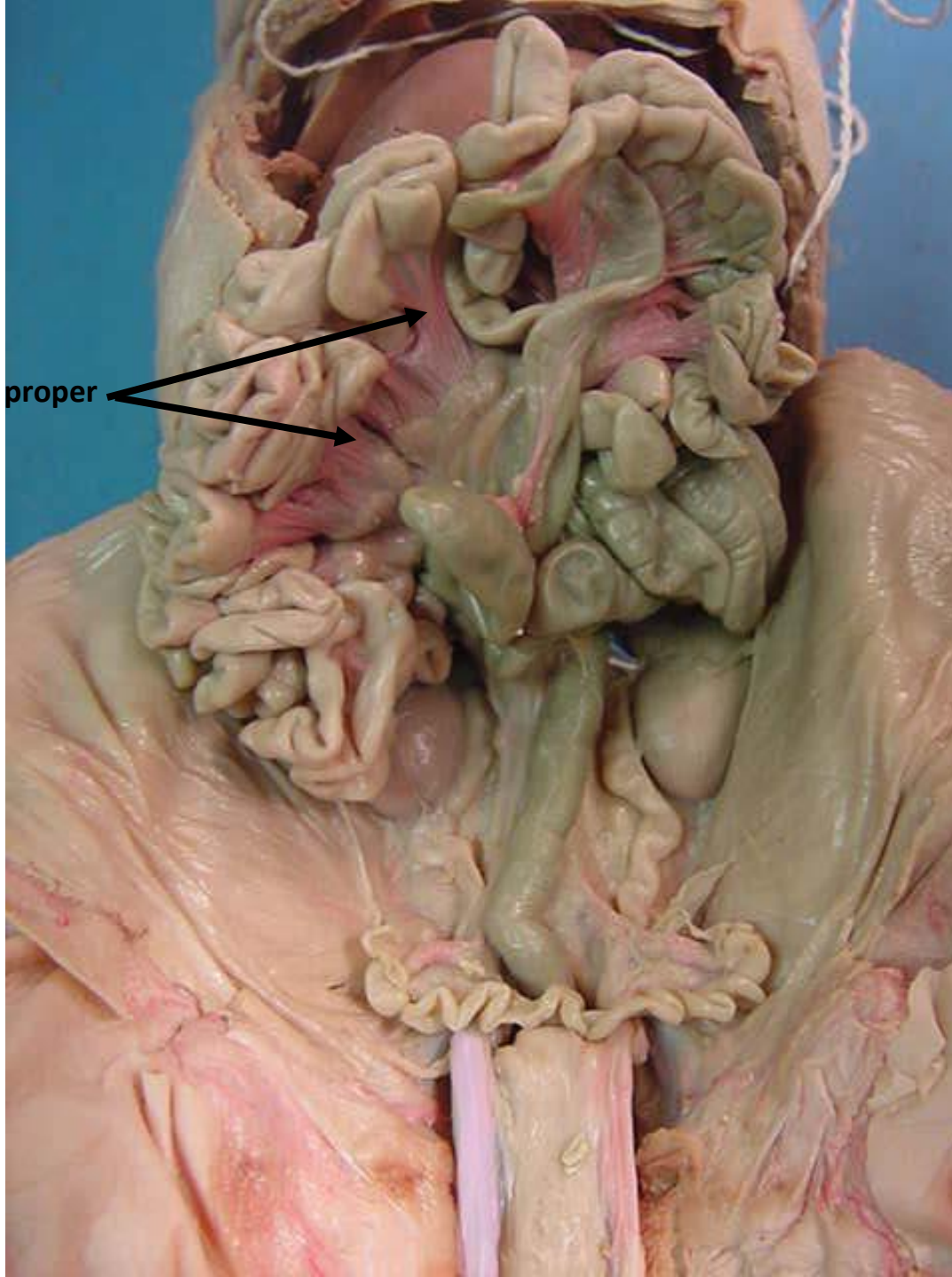

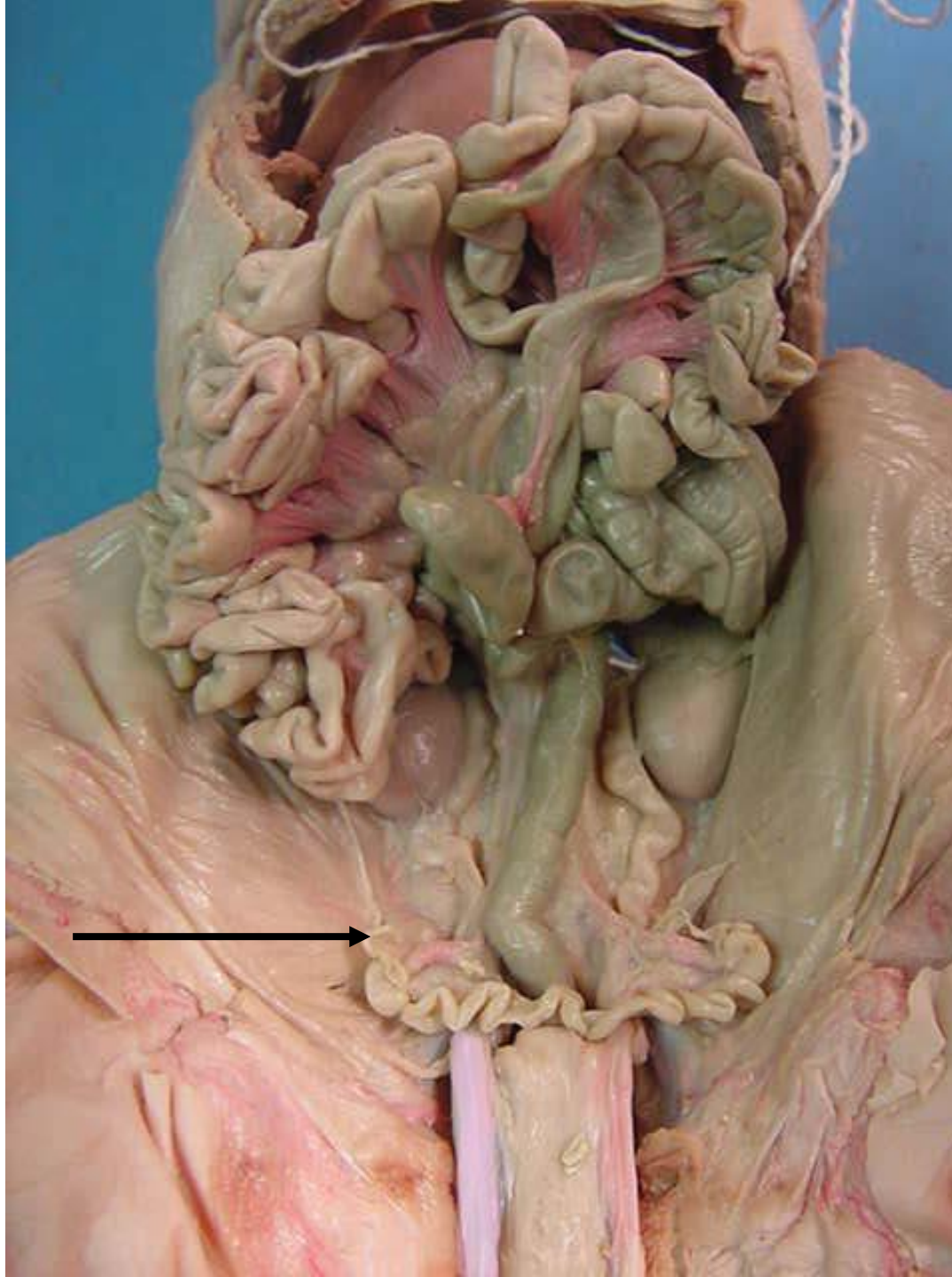

*scroll to the next slide to check your answer

Fallopian tube →

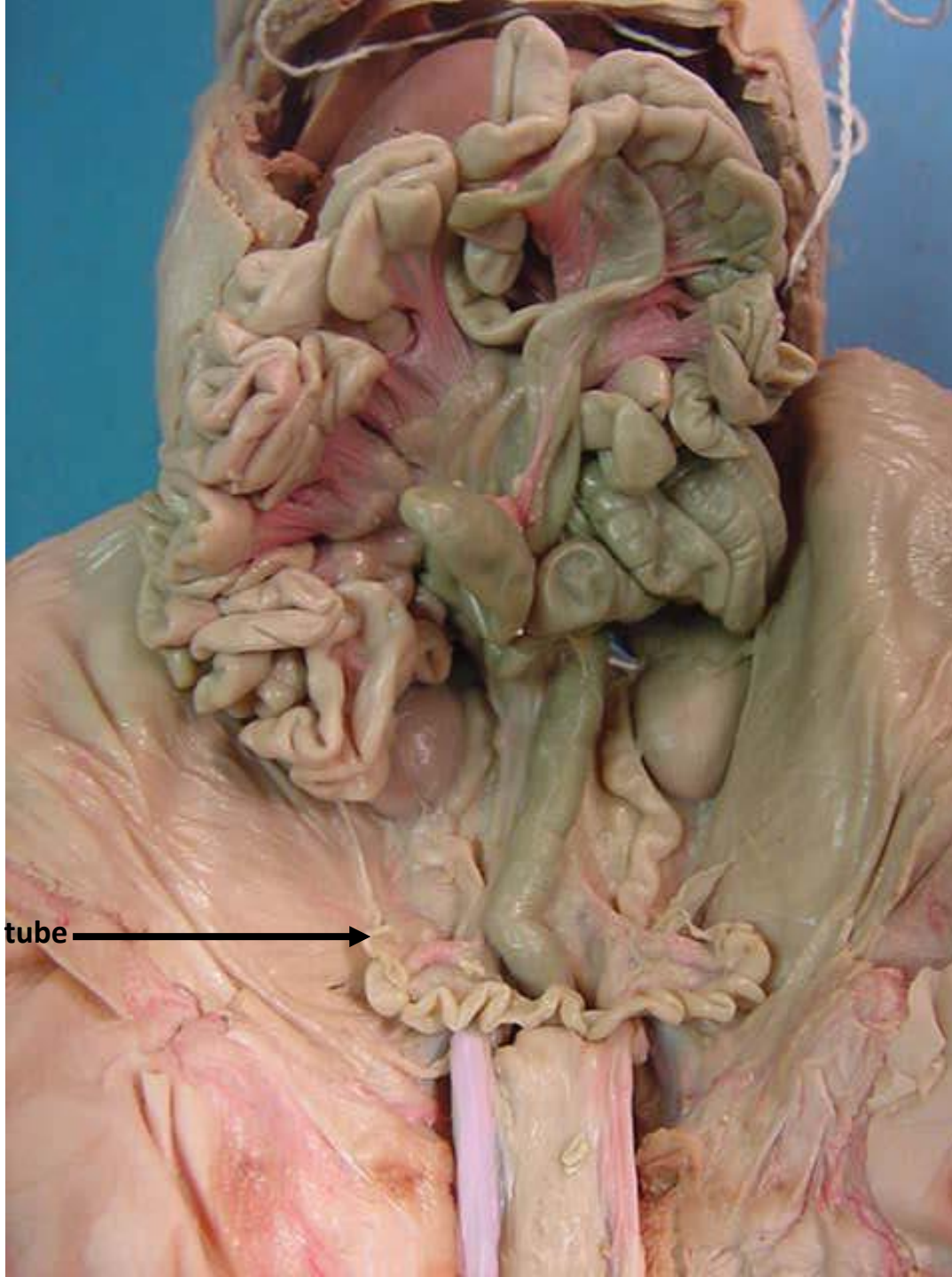



*scroll to the
next slide to
check your
answer



Urinary bladder

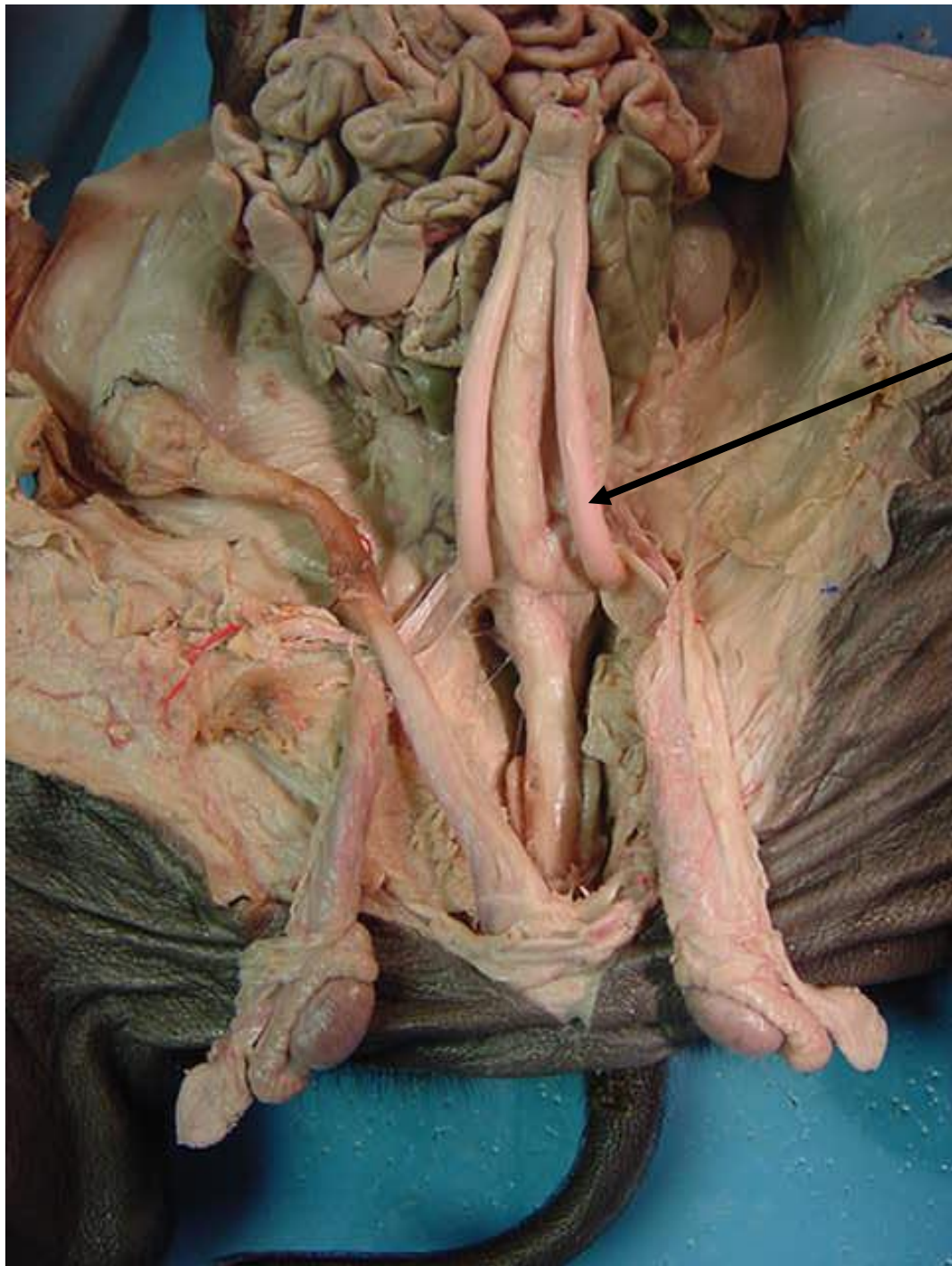

*scroll to the next slide to check your answer

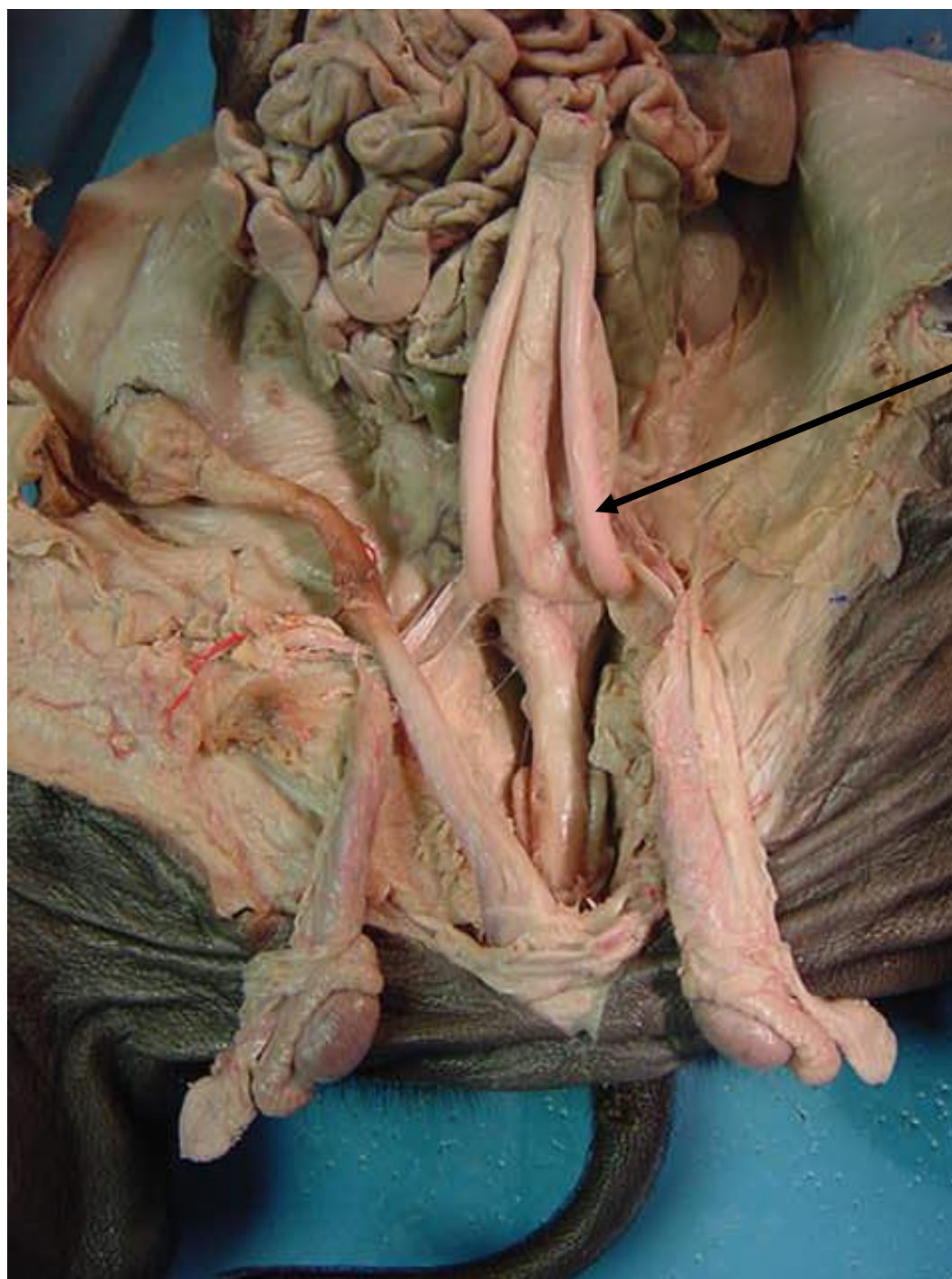

Umbilical artery

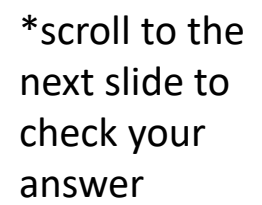



Processus
vaginalis

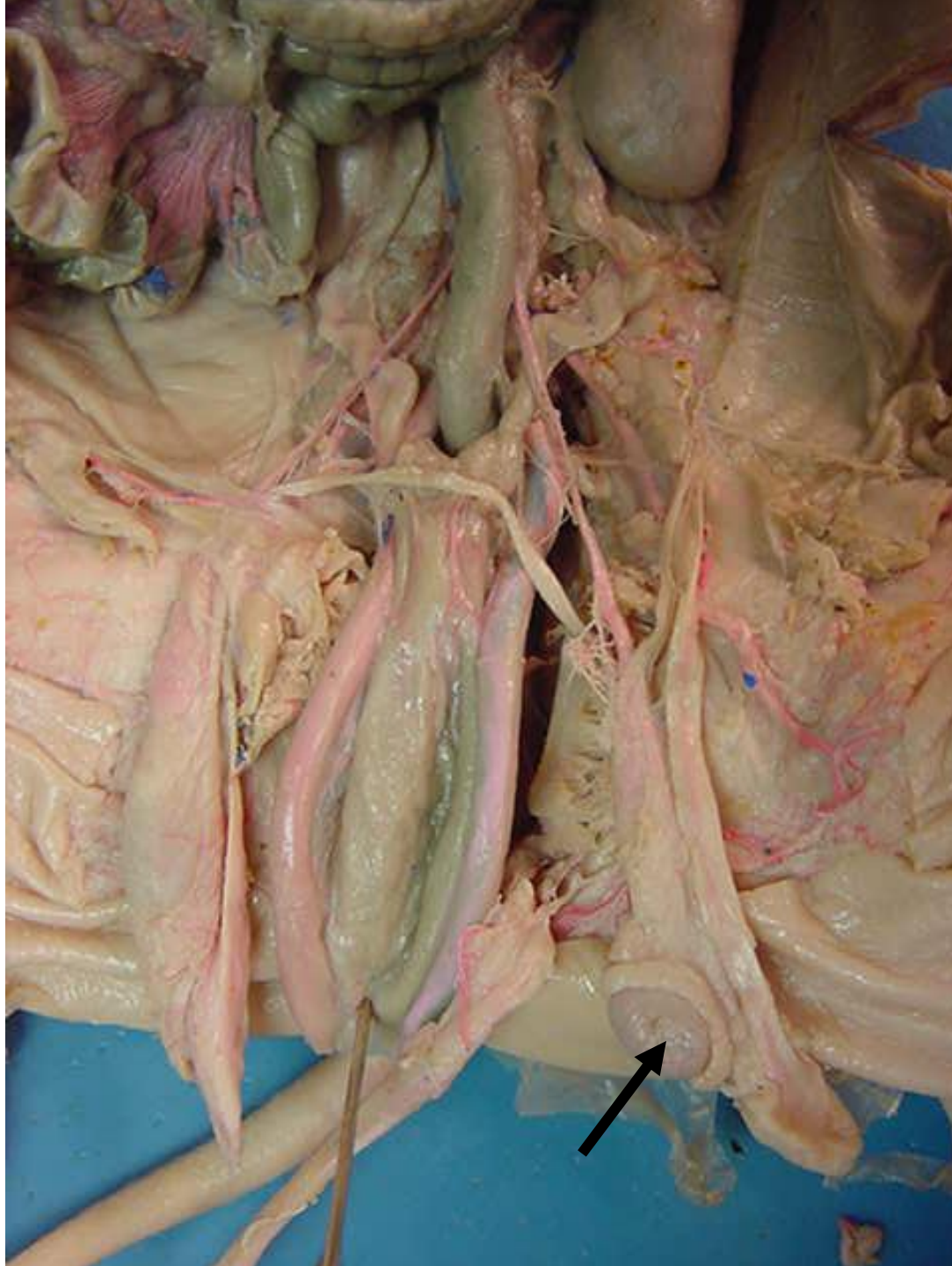

*scroll to the next slide to check your answer

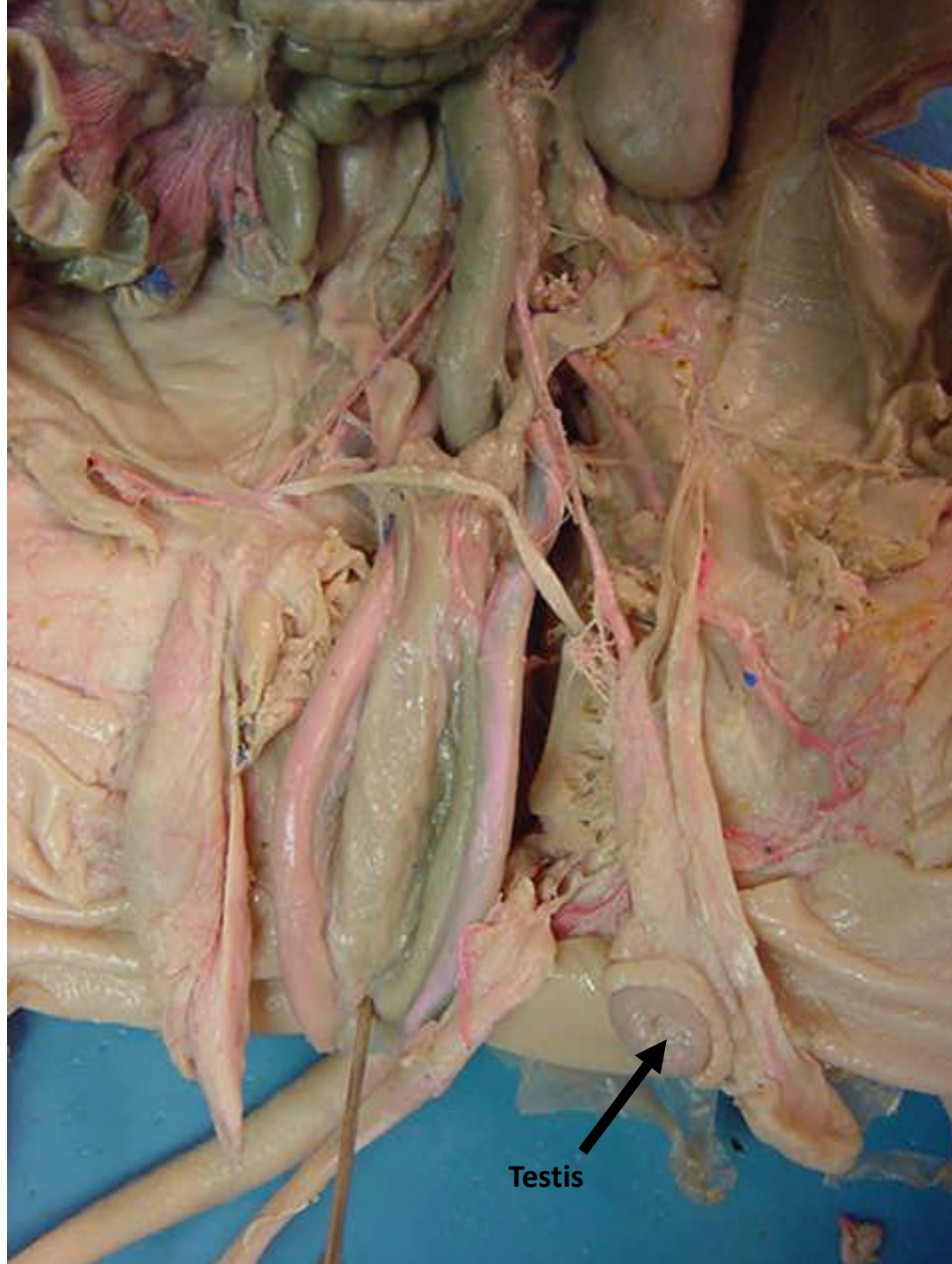

Testis



*scroll to the next slide to check your answer



ovarian artery



*scroll to the next slide to check your answer



uterine body



*scroll to the next slide to check your answer



urinary bladder

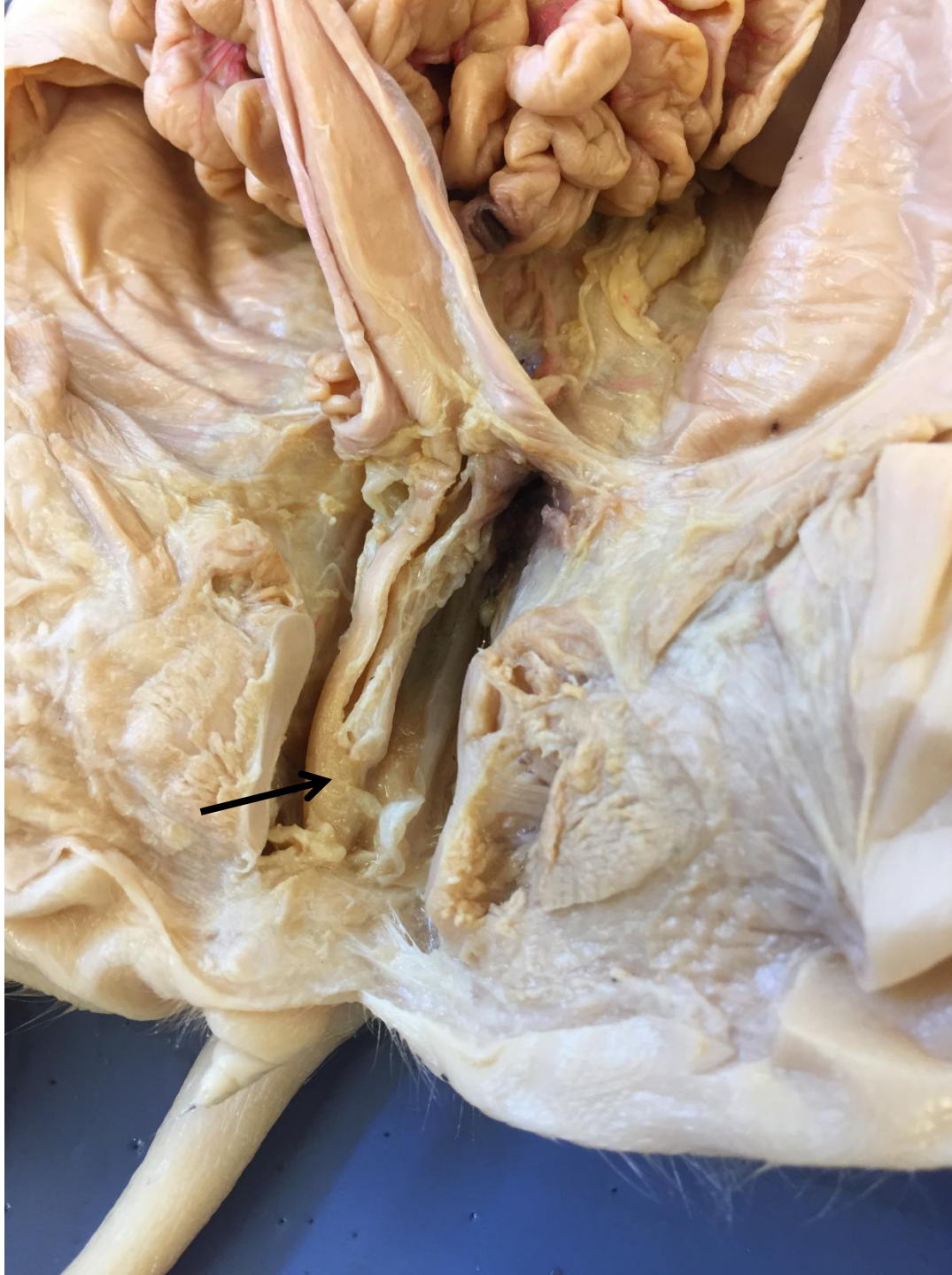

*scroll to the
next slide to
check your
answer



urogenital
sinus