

Fetal Pig Practice Exam

#3

Name the following structures indicated by the arrows.

Scroll to the next slide to see the answer.

*For best results on these practice exams, write your answers on paper before scrolling to see the correct answer. Try to answer within a minute (remember your lab exams will be timed) and make sure to check your spelling!

*note: not every structure you are required to know will be on this practice exercise so make sure you review the checklist of structures (p. 178-179 in your lab manual) when preparing for your lab exam

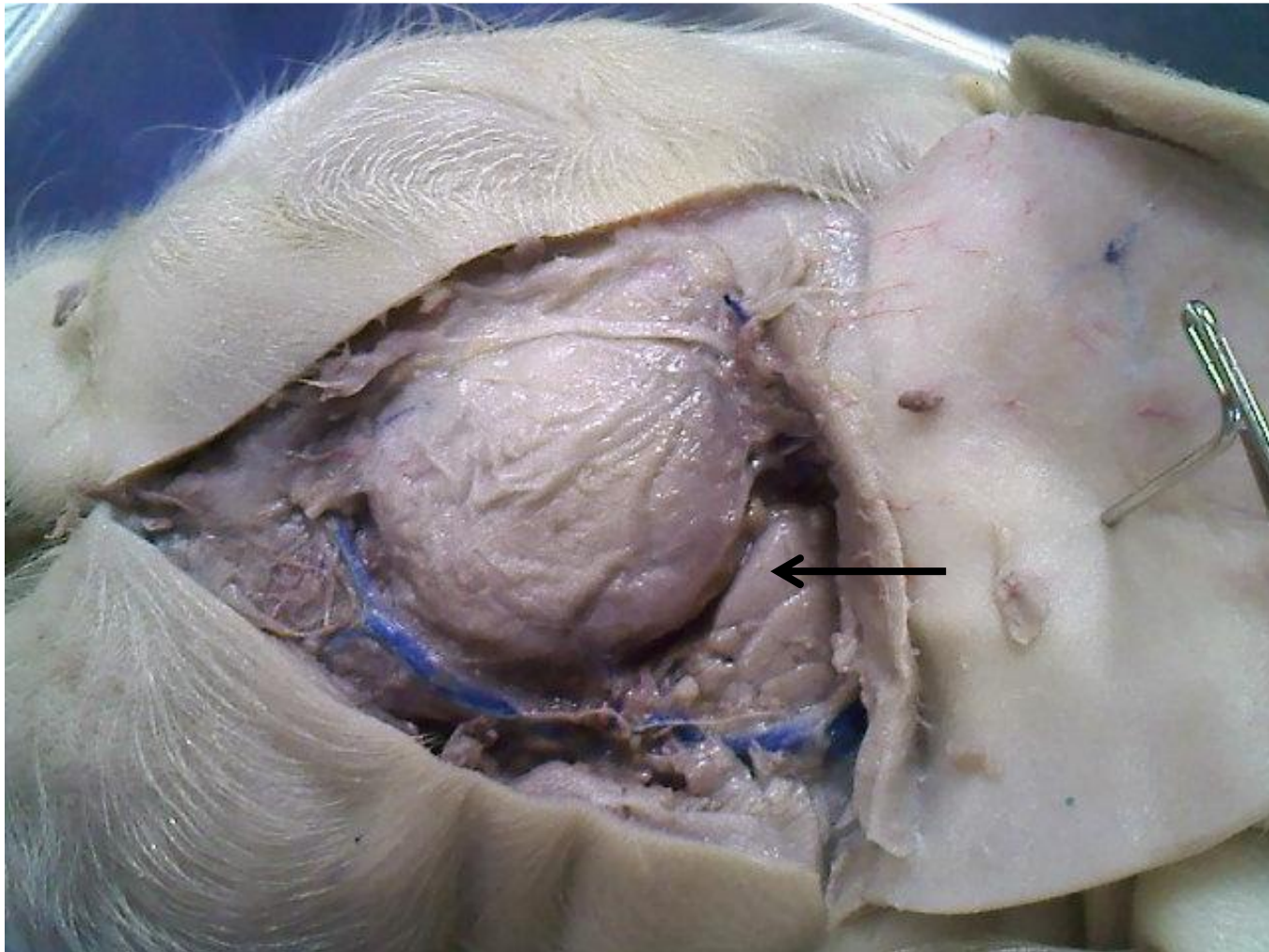

*scroll to the next slide
to check your answer

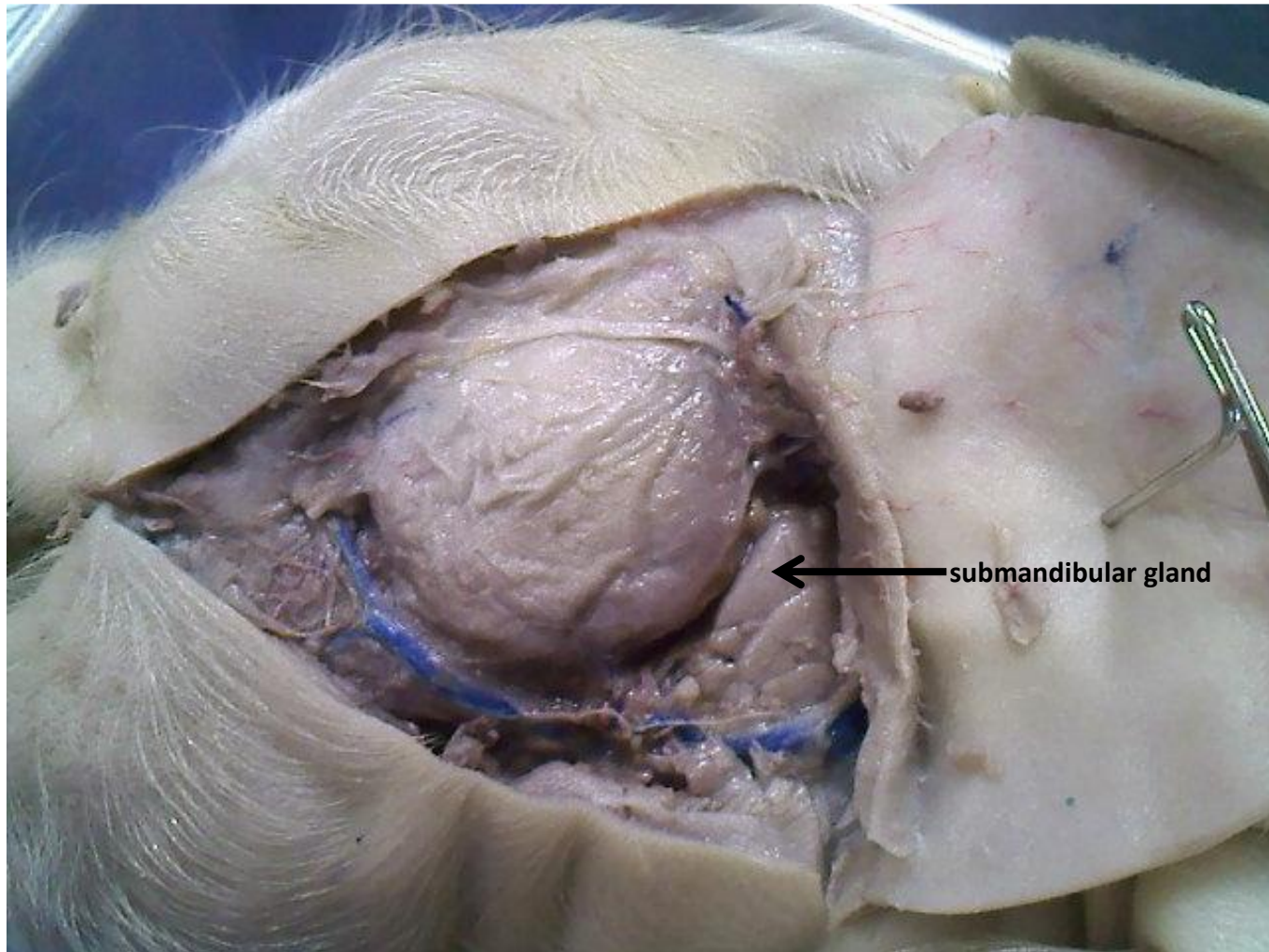

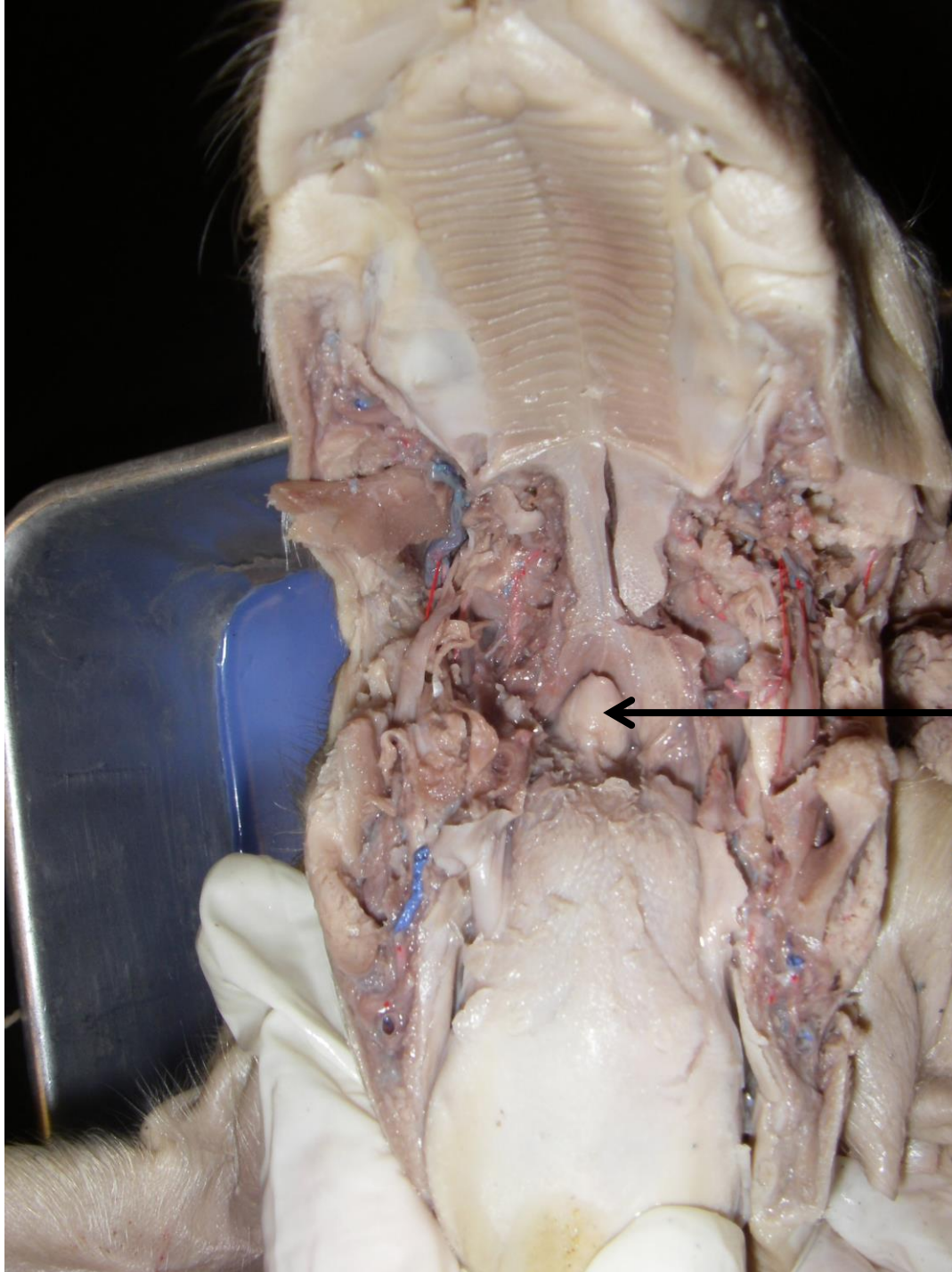

*scroll to the next slide
to check your answer

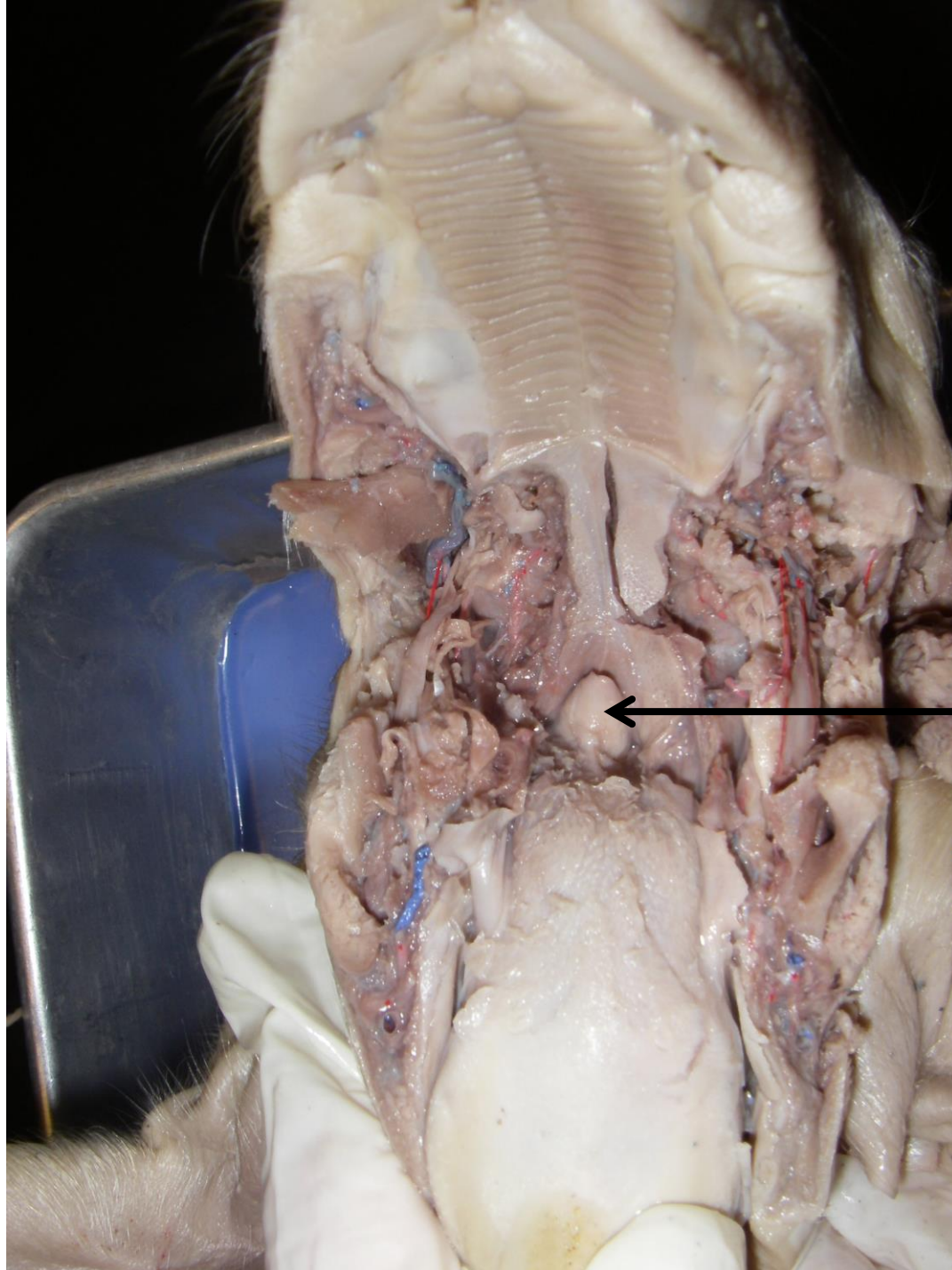

← epiglottis

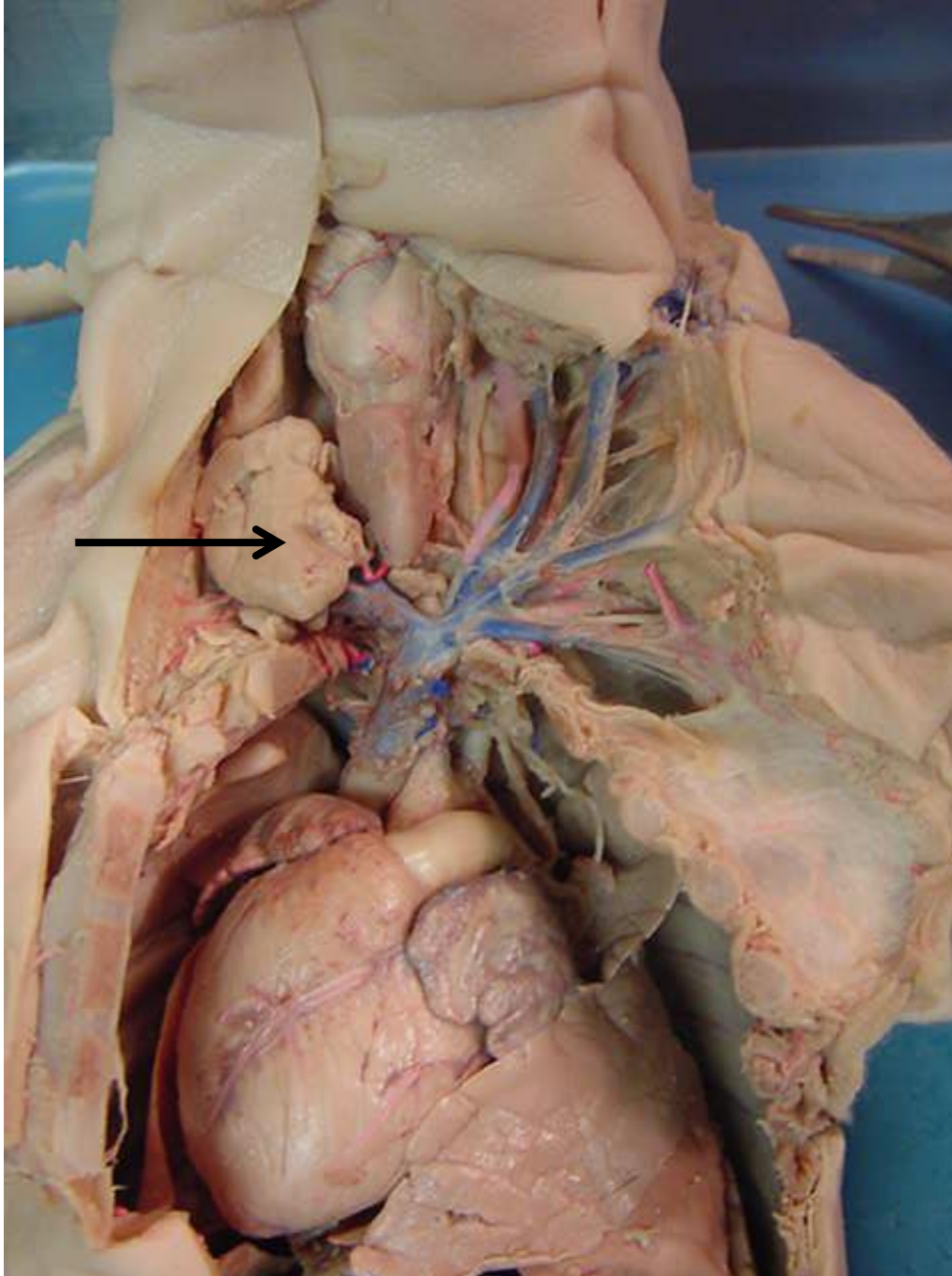

*scroll to the next slide
to check your answer

thymus gland →

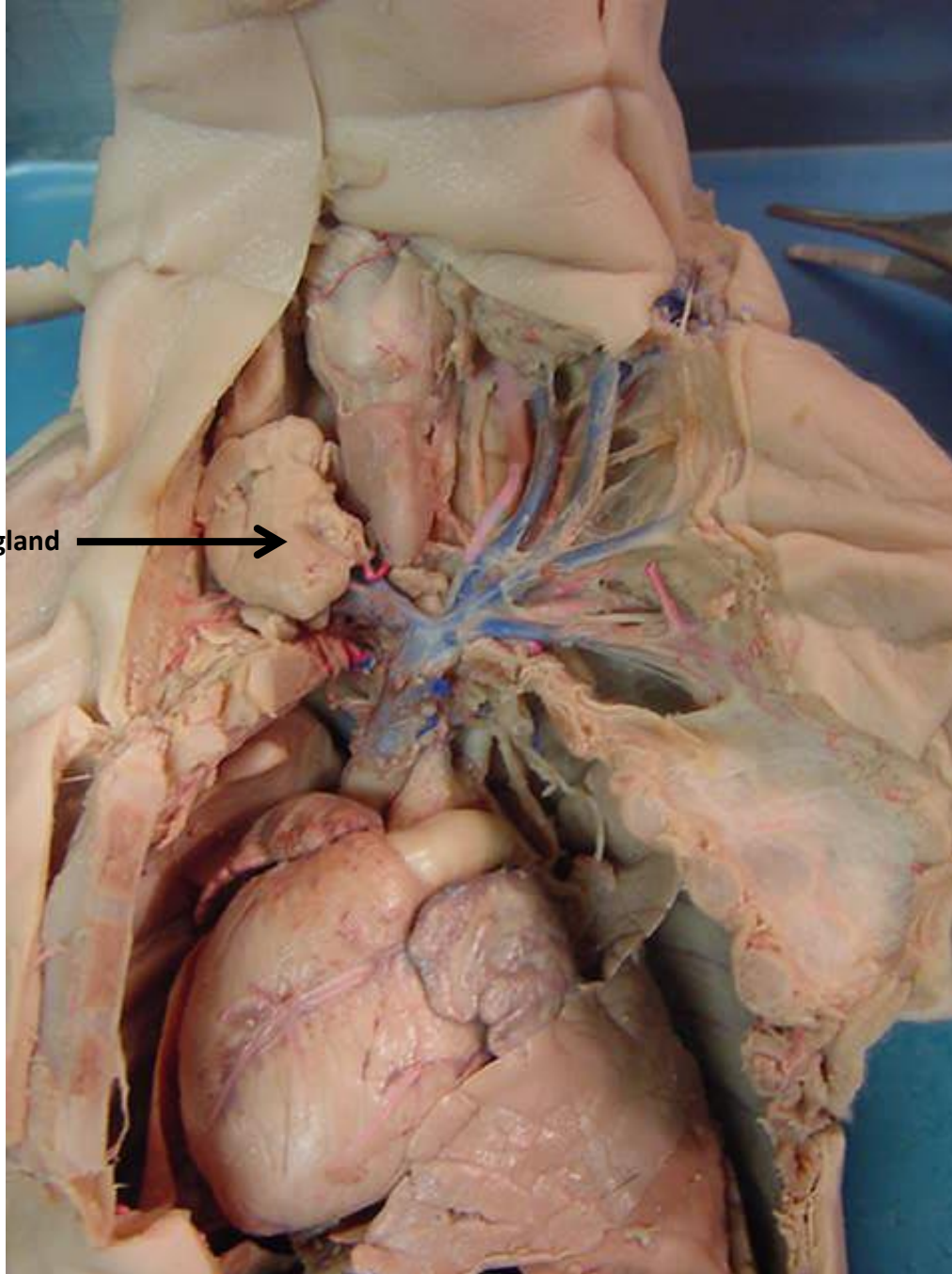

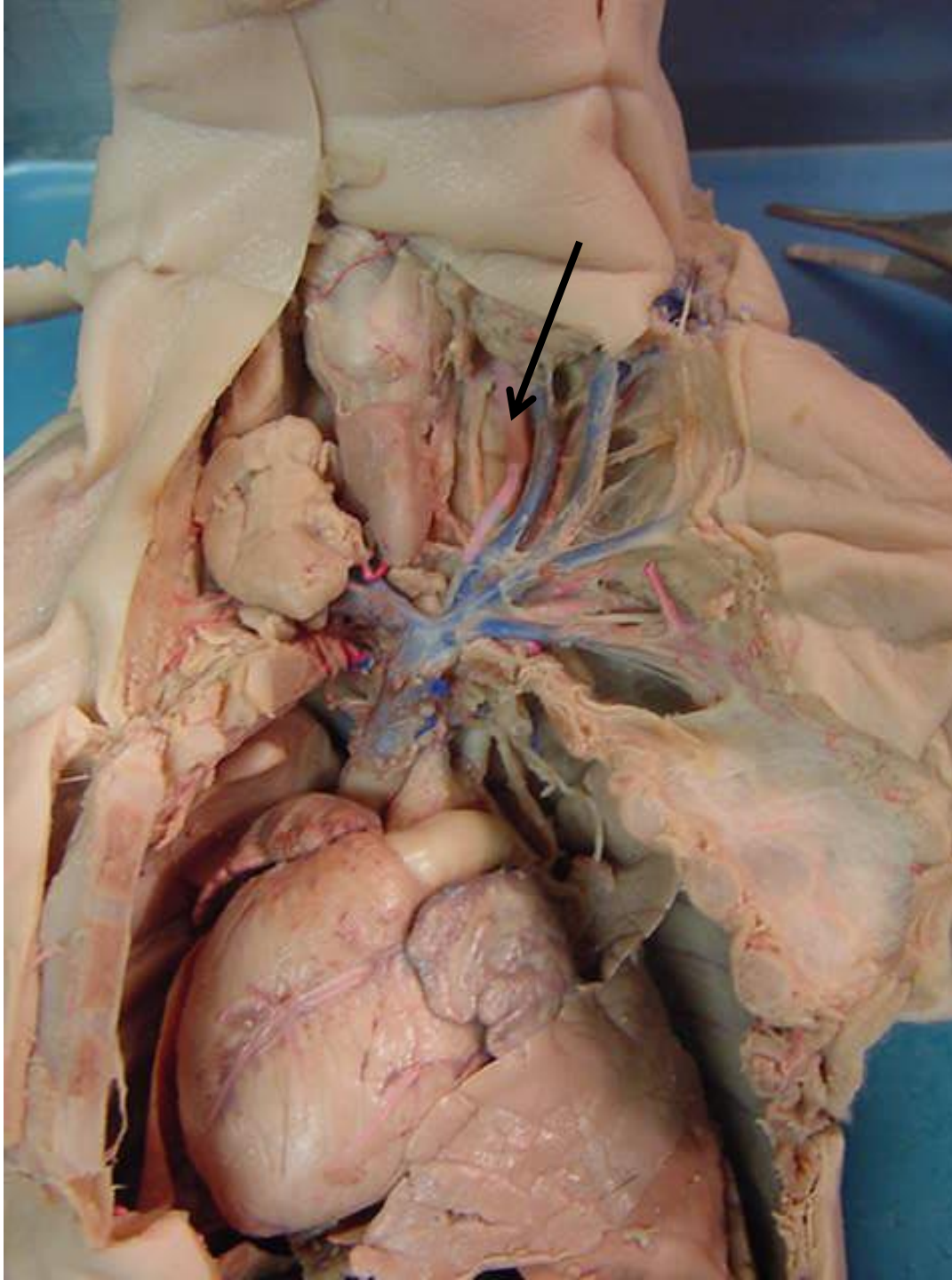

*scroll to the next slide
to check your answer

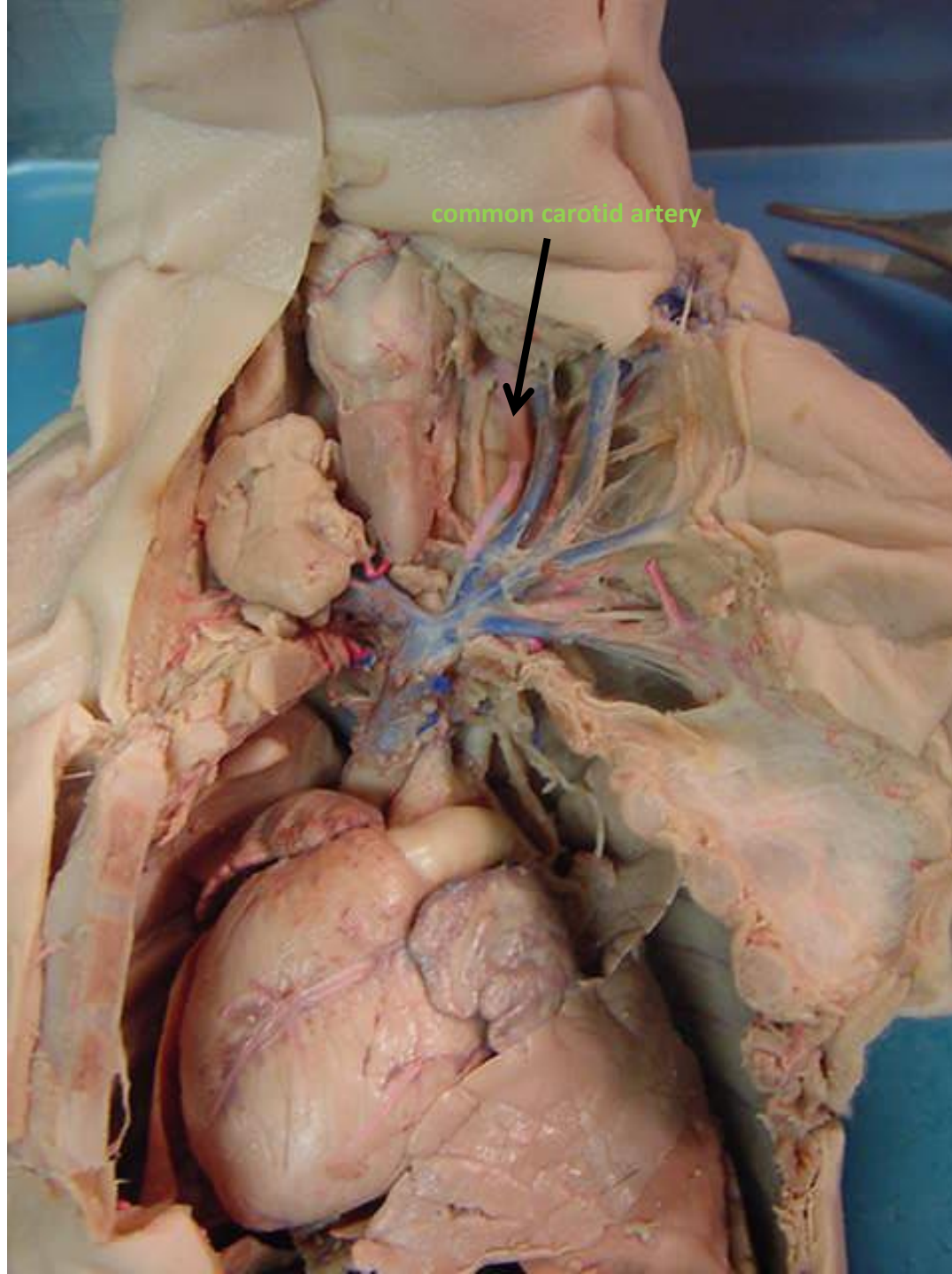

common carotid artery



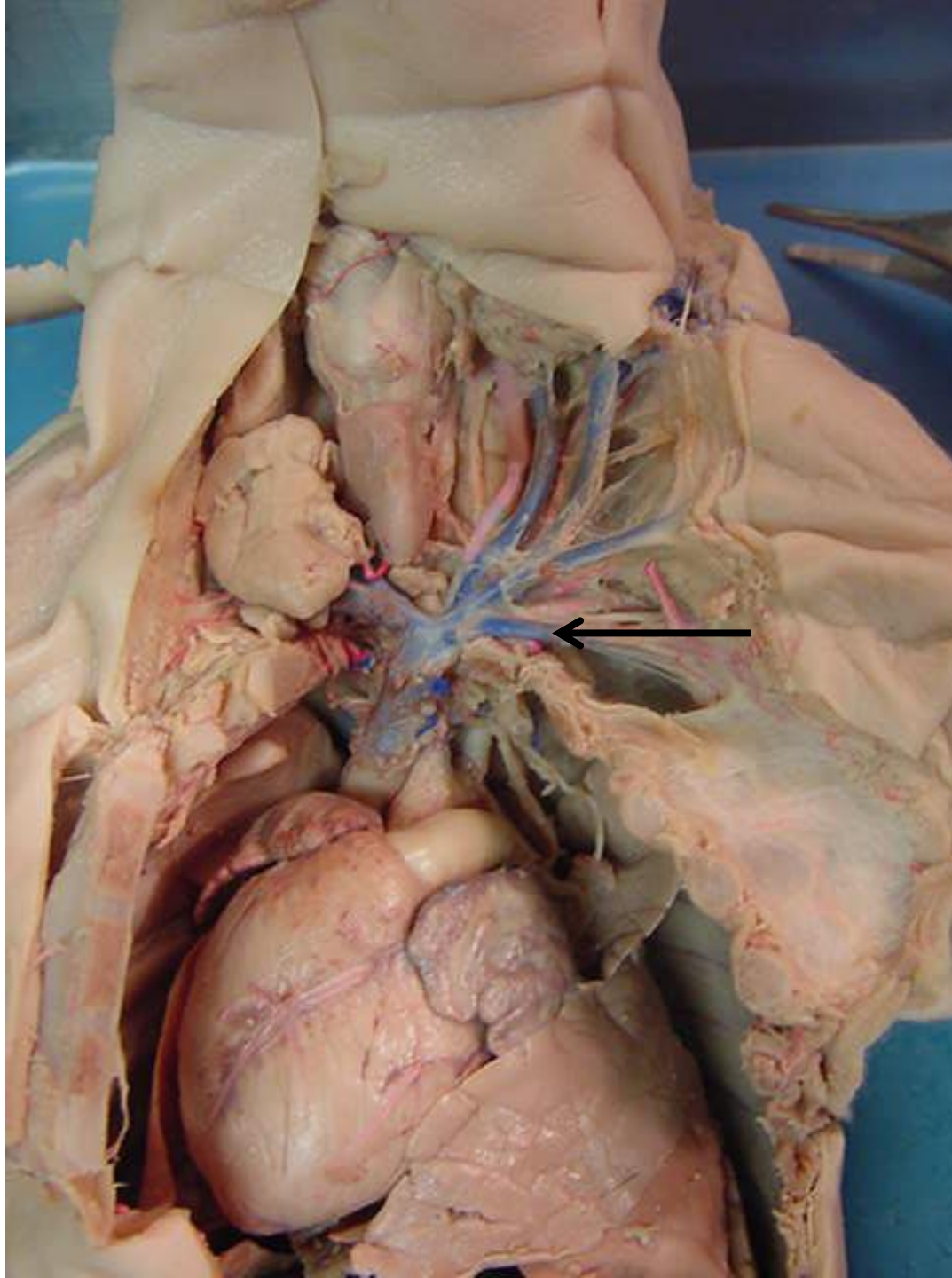

*scroll to the next slide
to check your answer

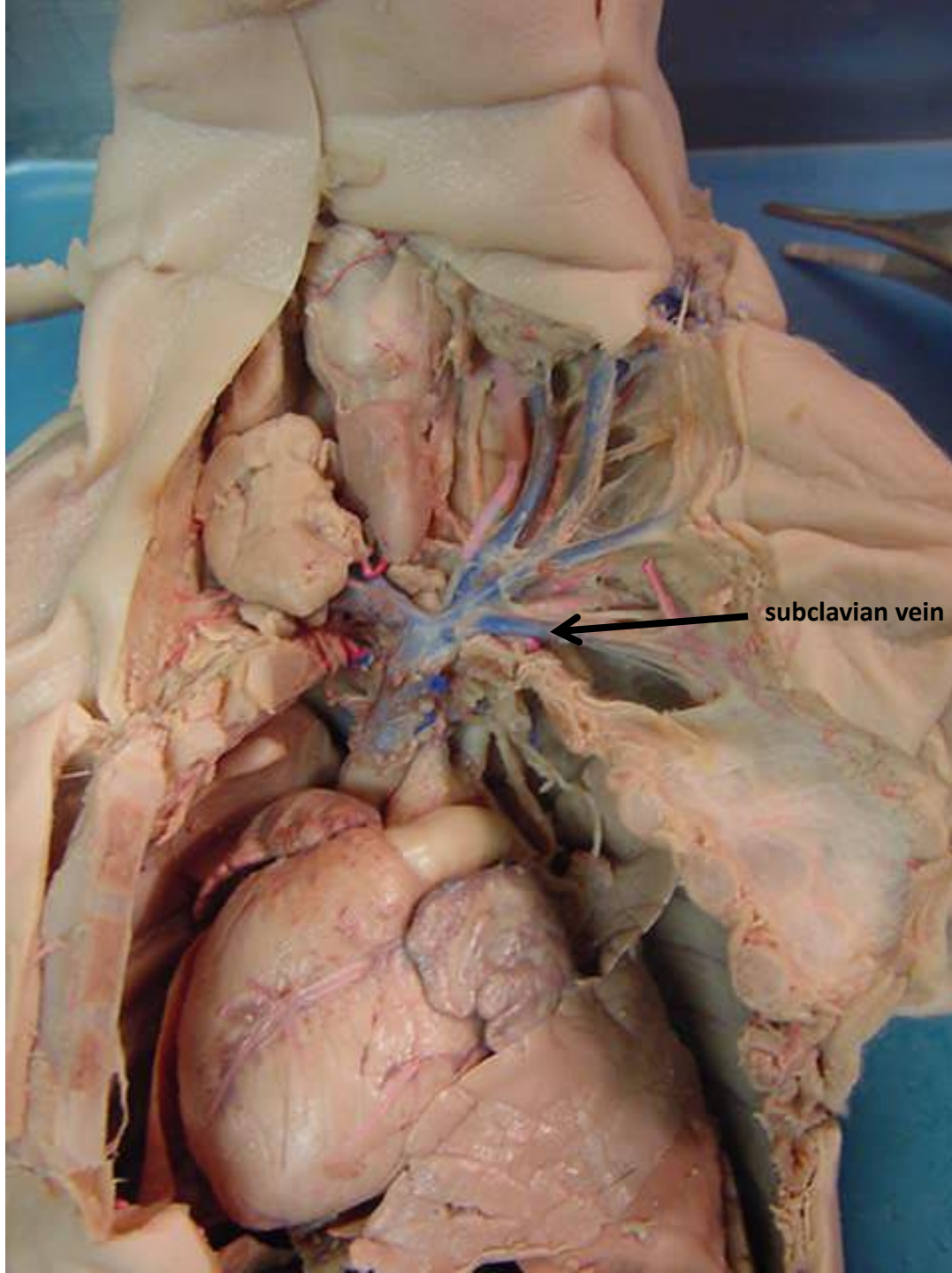

subclavian vein

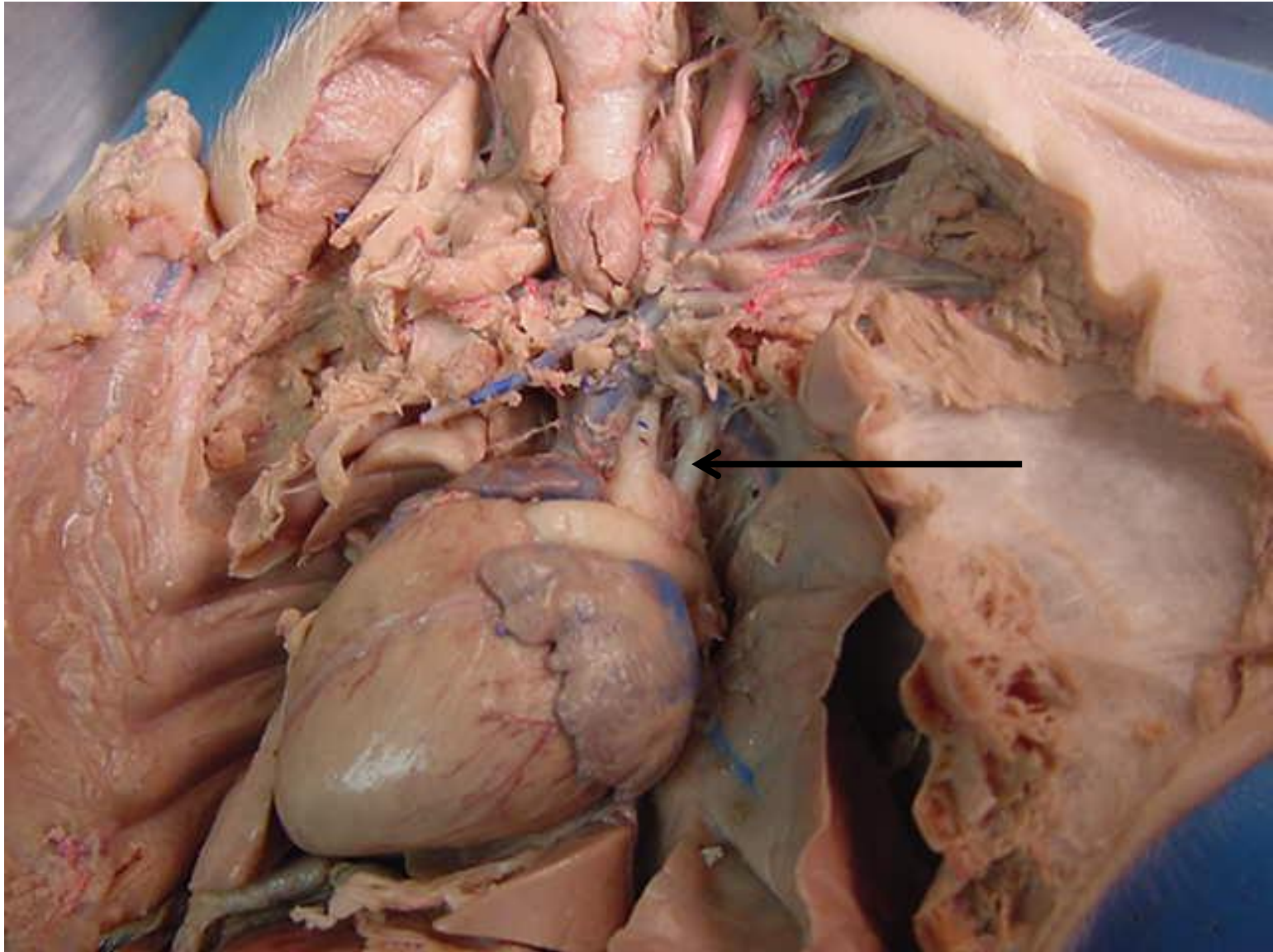

*scroll to the next slide
to check your answer

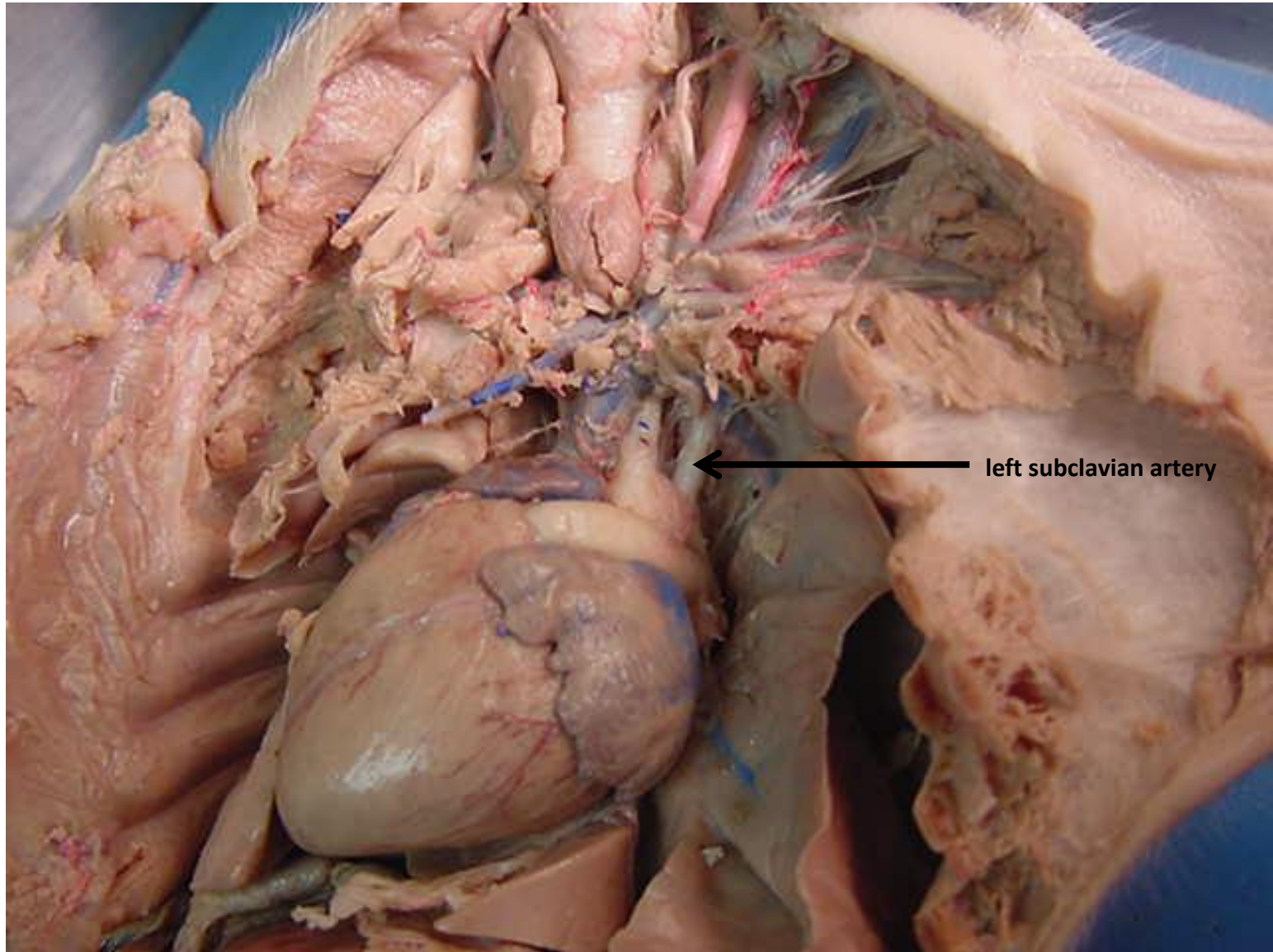

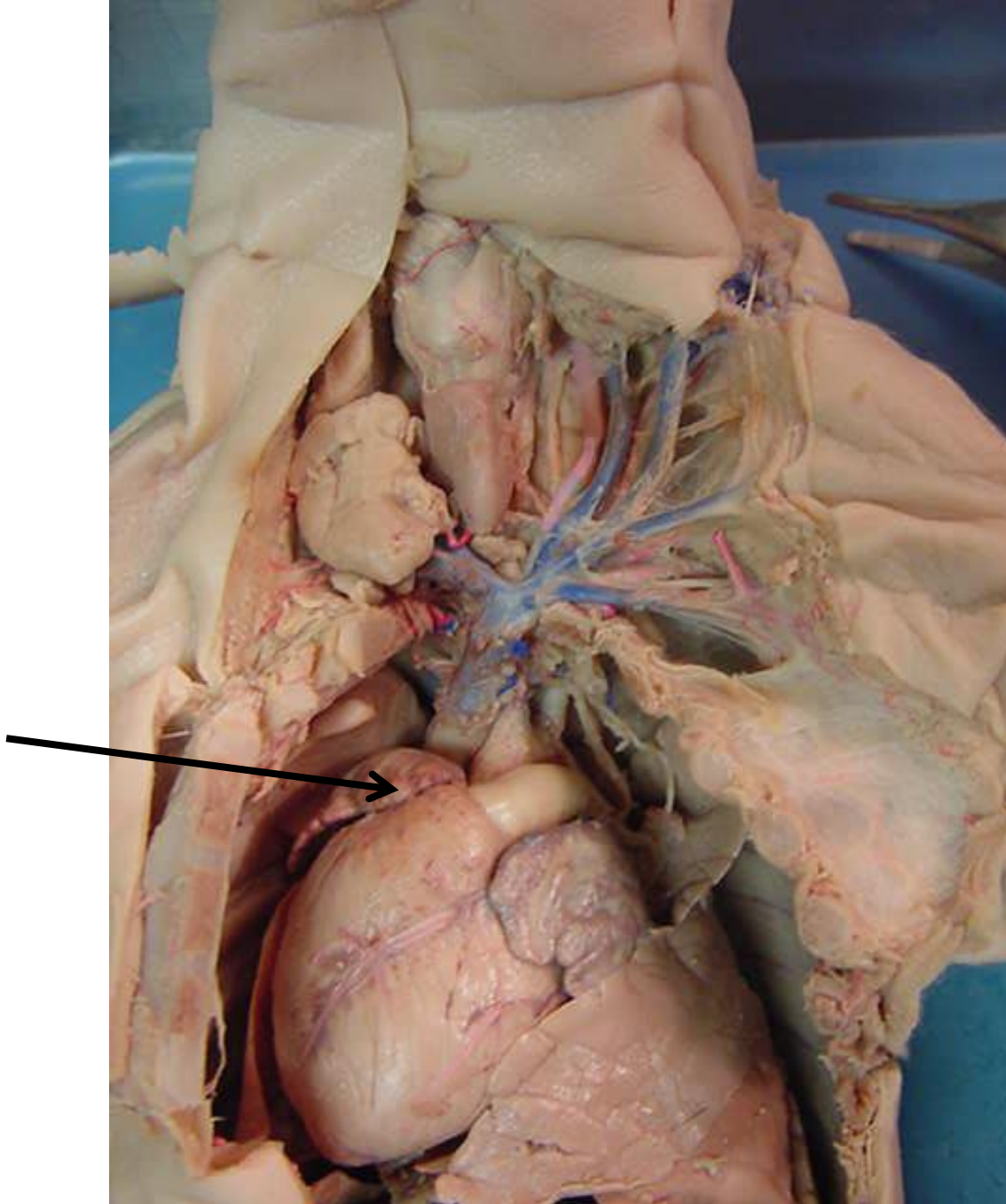

*scroll to the next slide
to check your answer

auricle of
right atrium

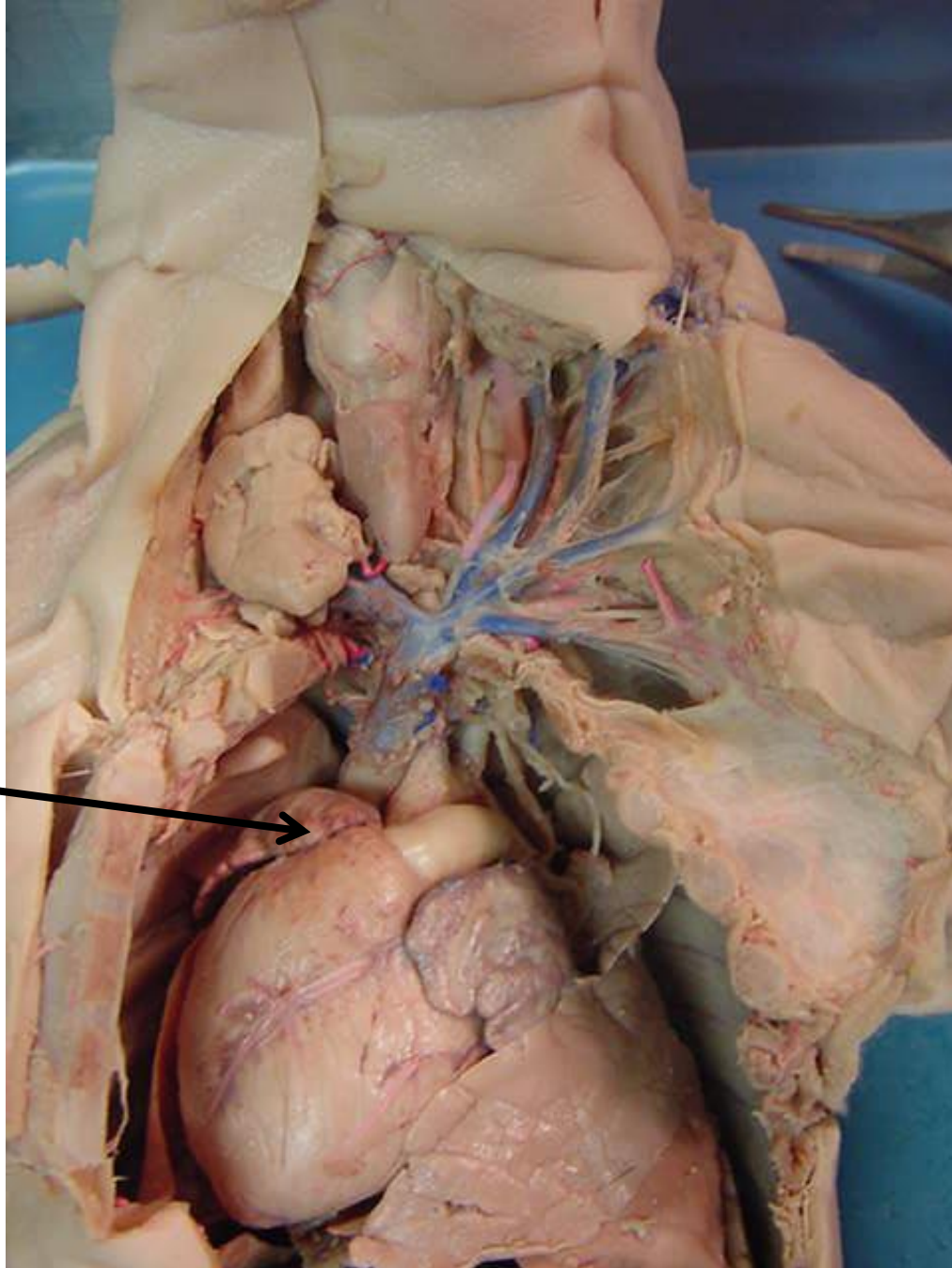

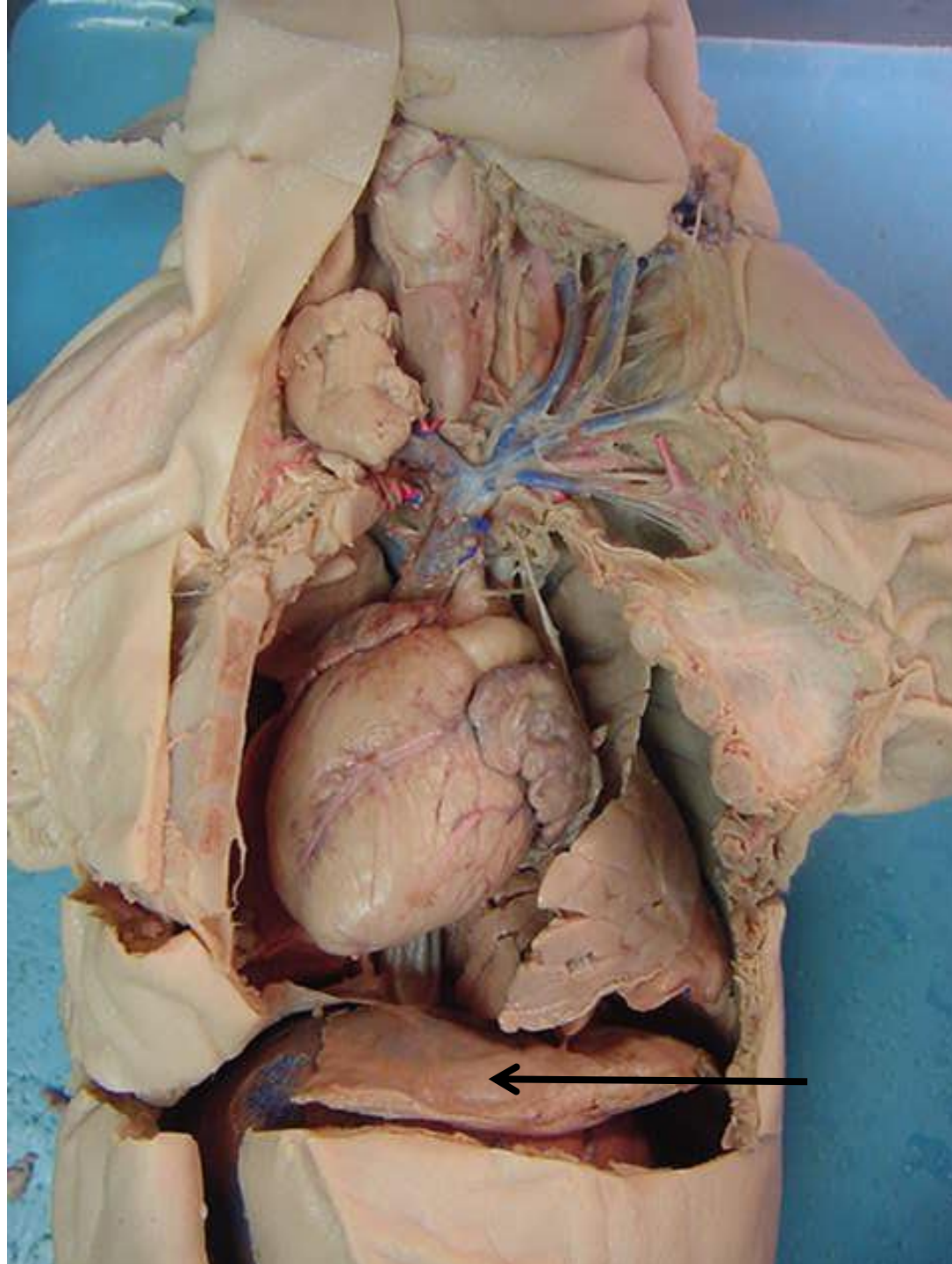

*scroll to the
next slide to
check your
answer

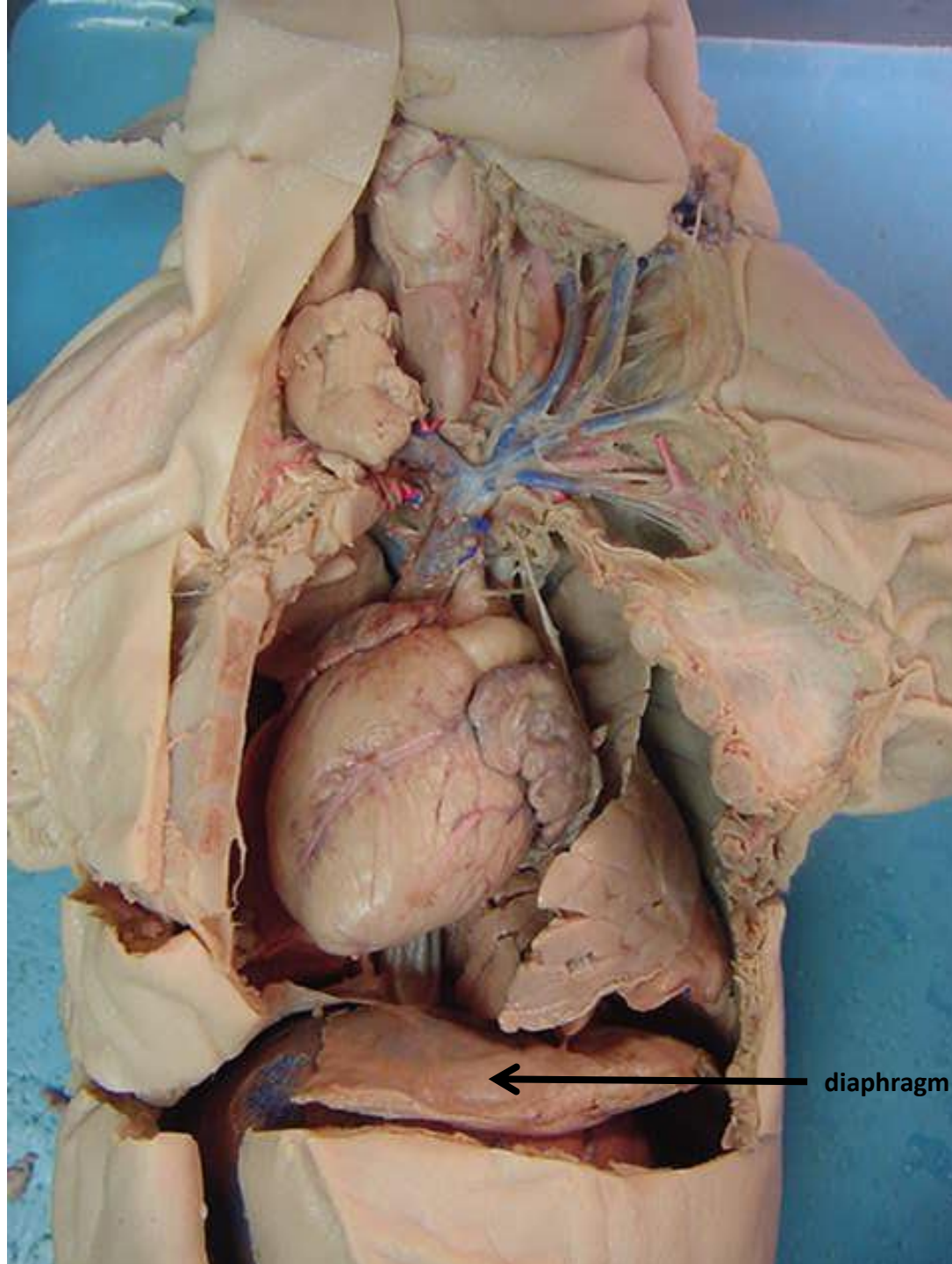

← diaphragm

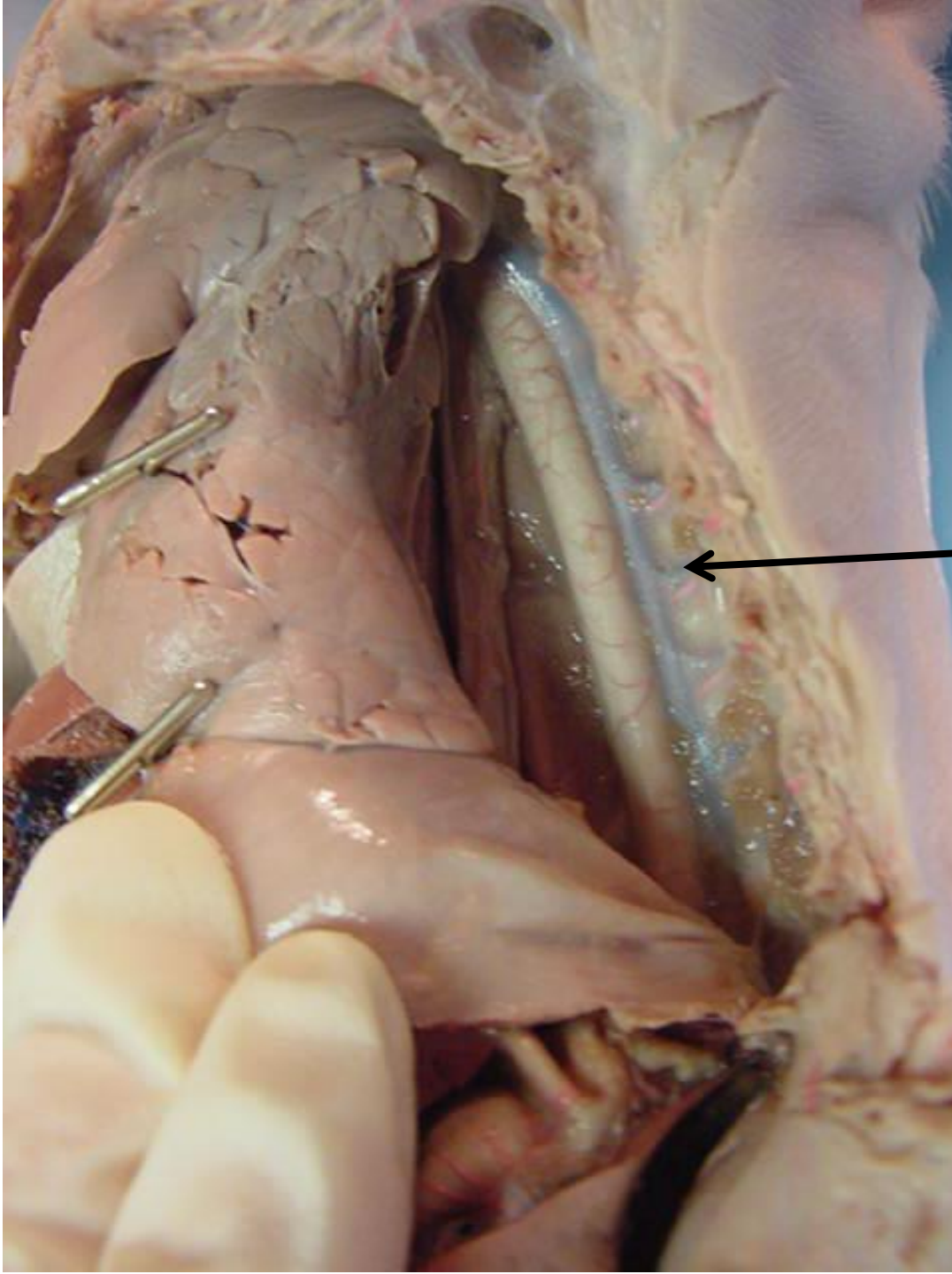

*scroll to the next slide
to check your answer

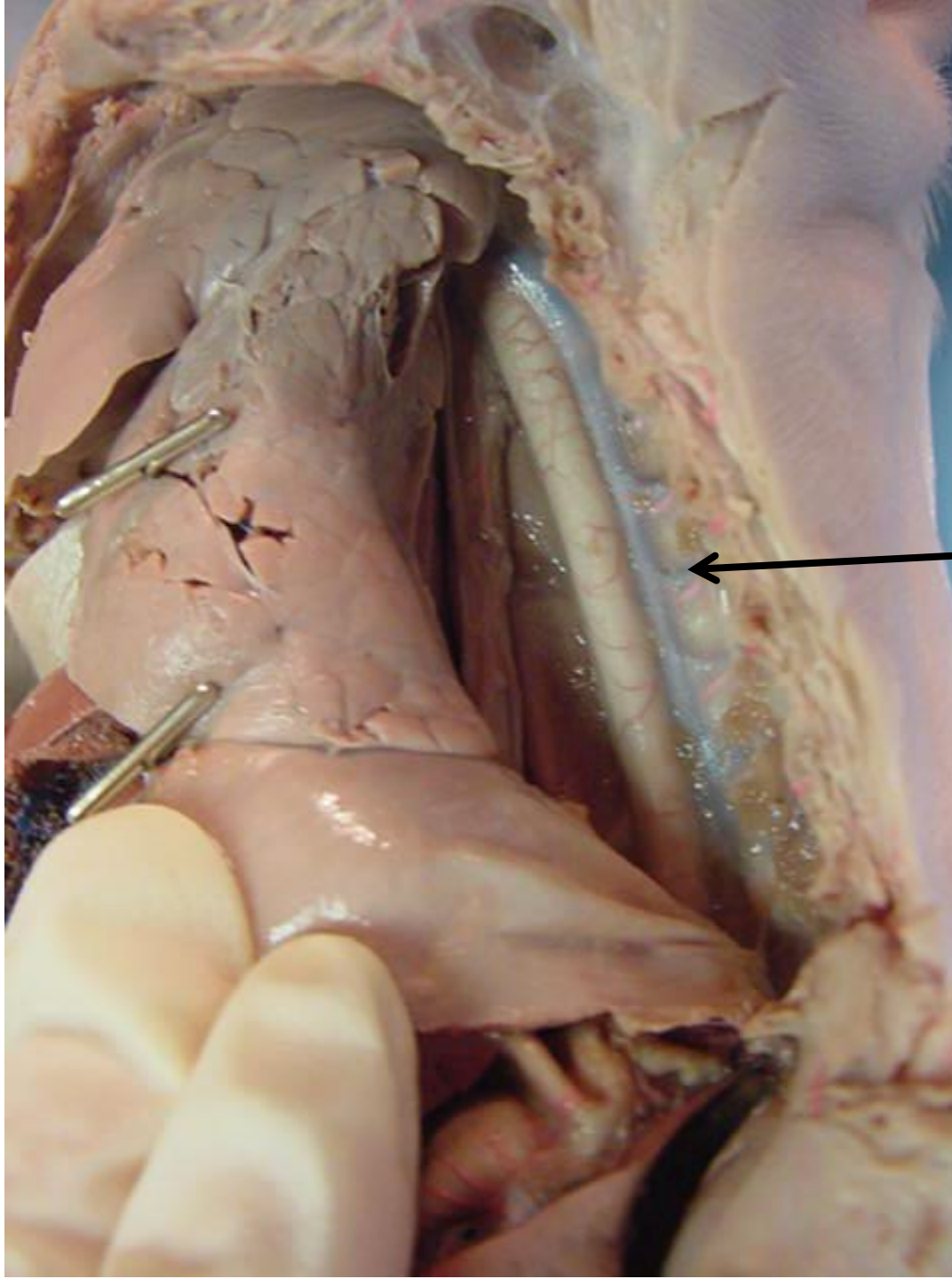

intercostal vein

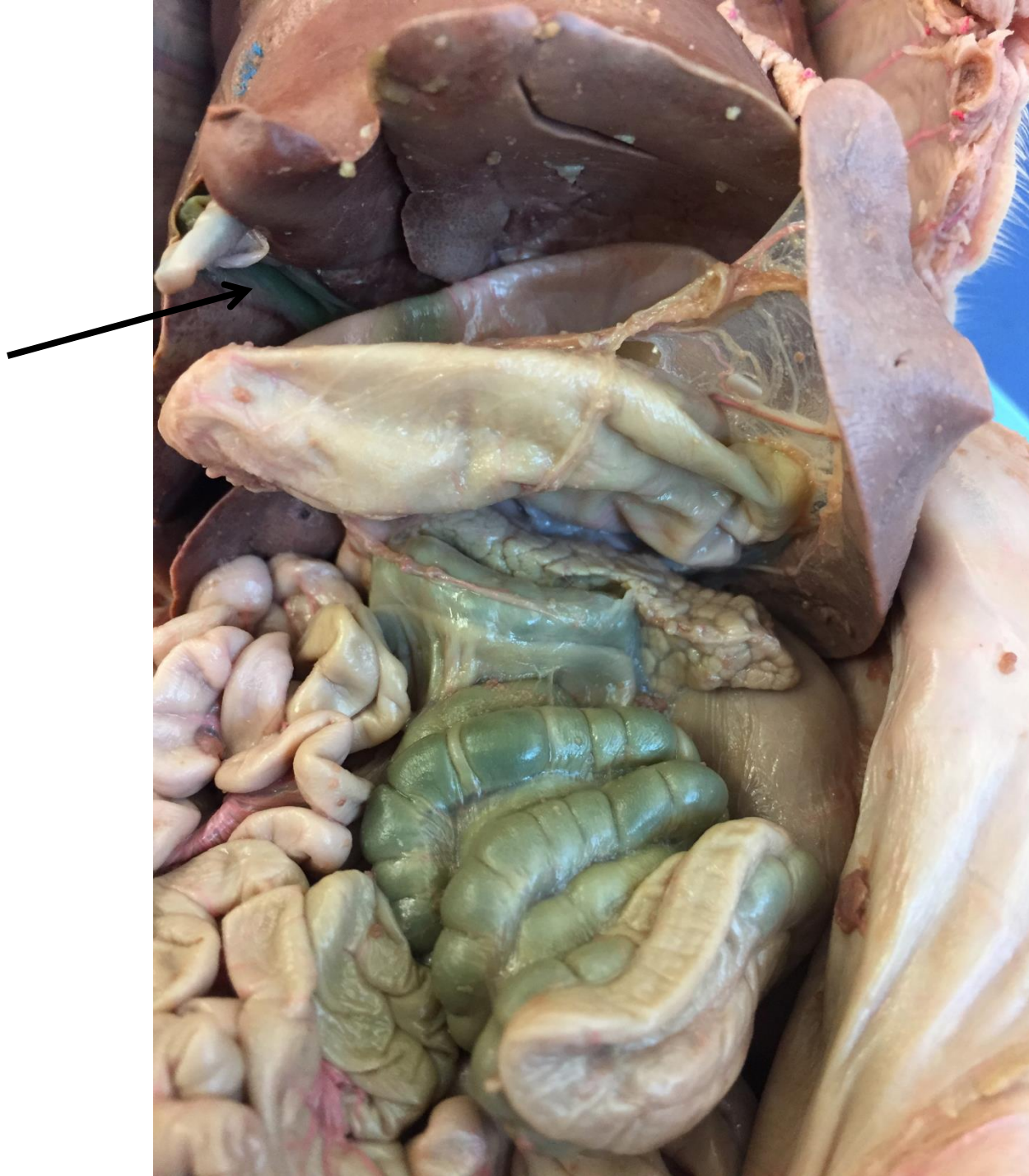

*scroll to the next slide to check your answer

gall bladder





*scroll to the next slide to check your answer



pancreas



*scroll to the next slide to check your answer

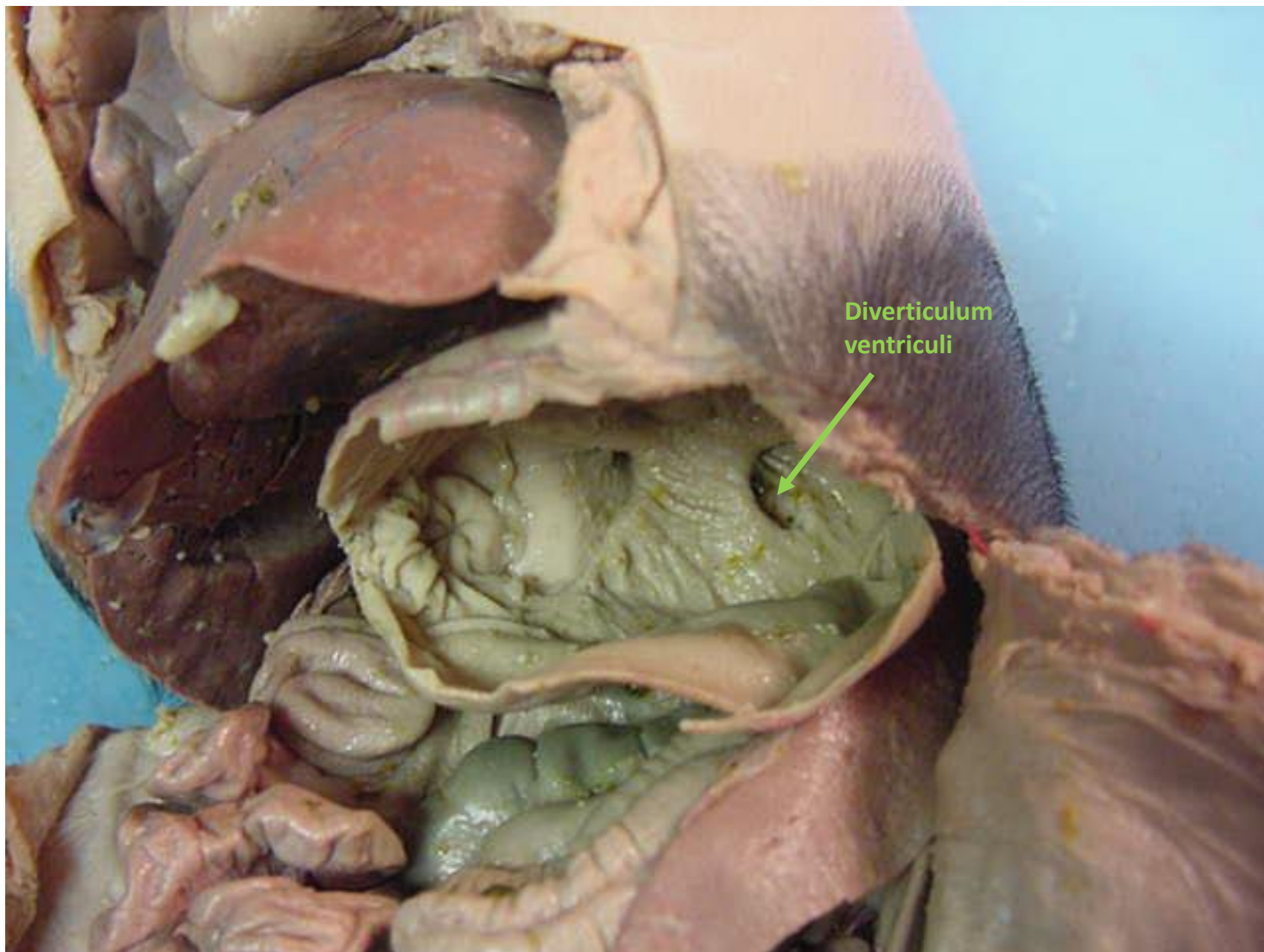

Diverticulum
ventriculi

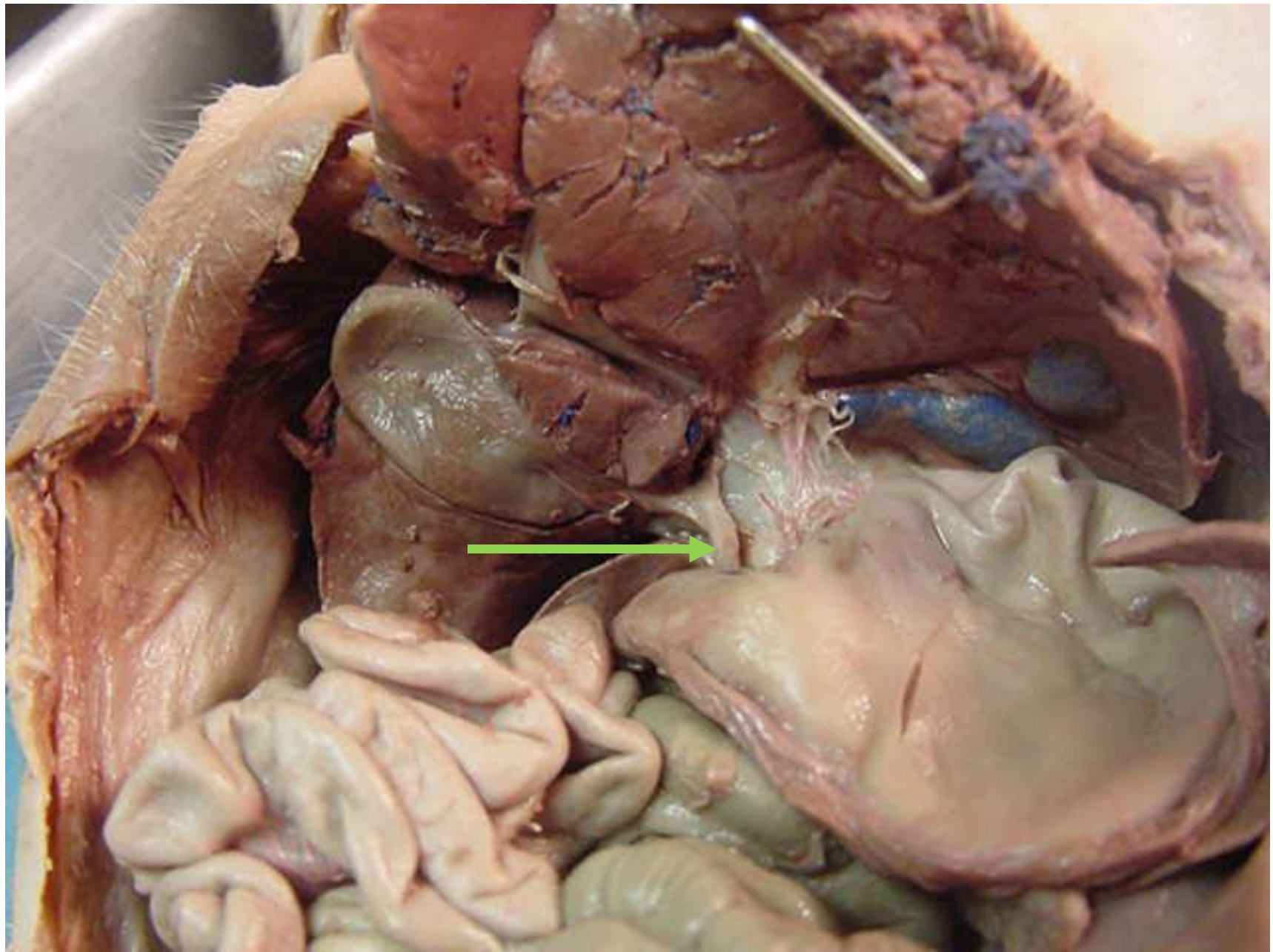

*scroll to the next slide to check your answer

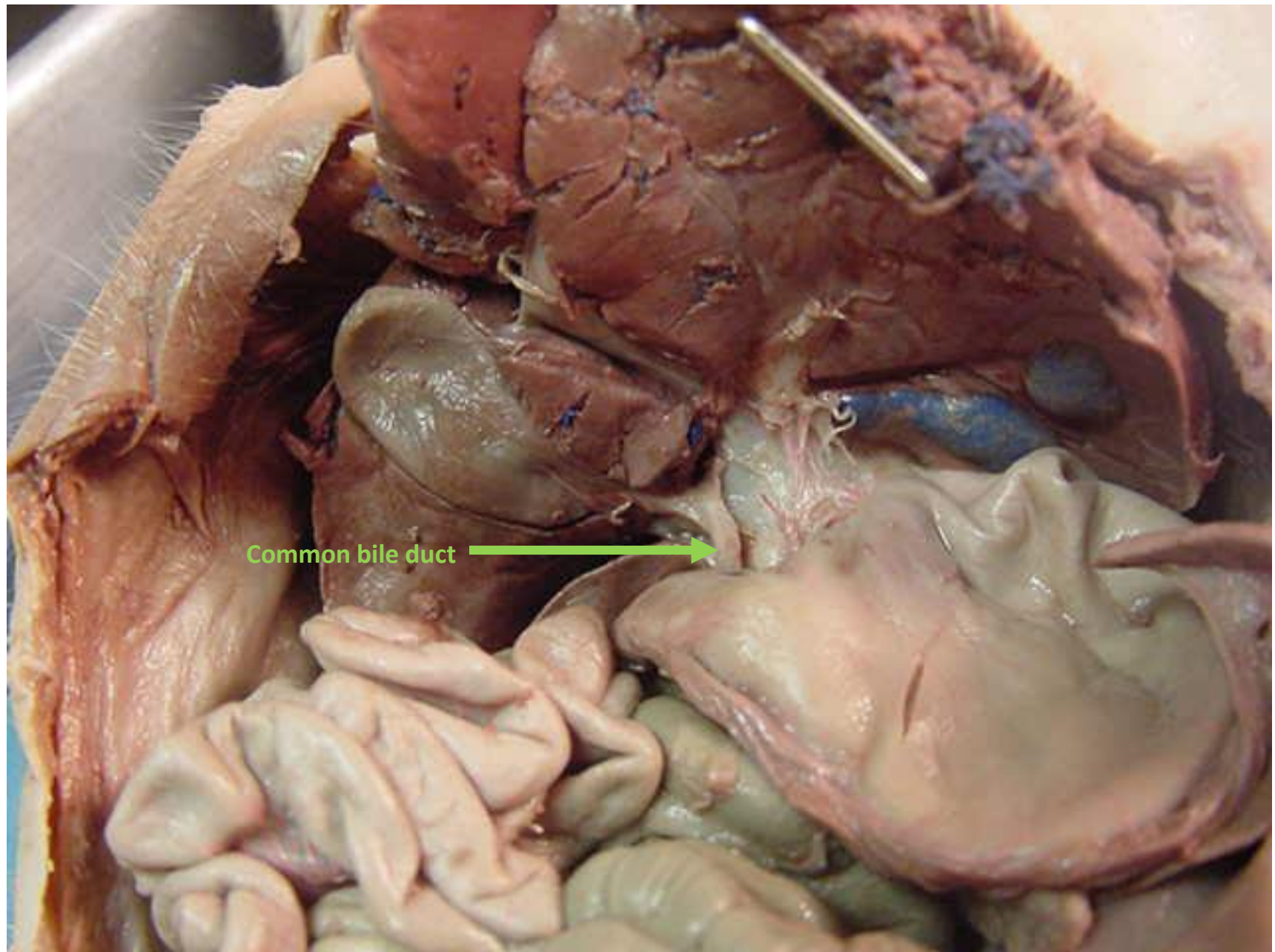



*scroll to the next slide to check your answer

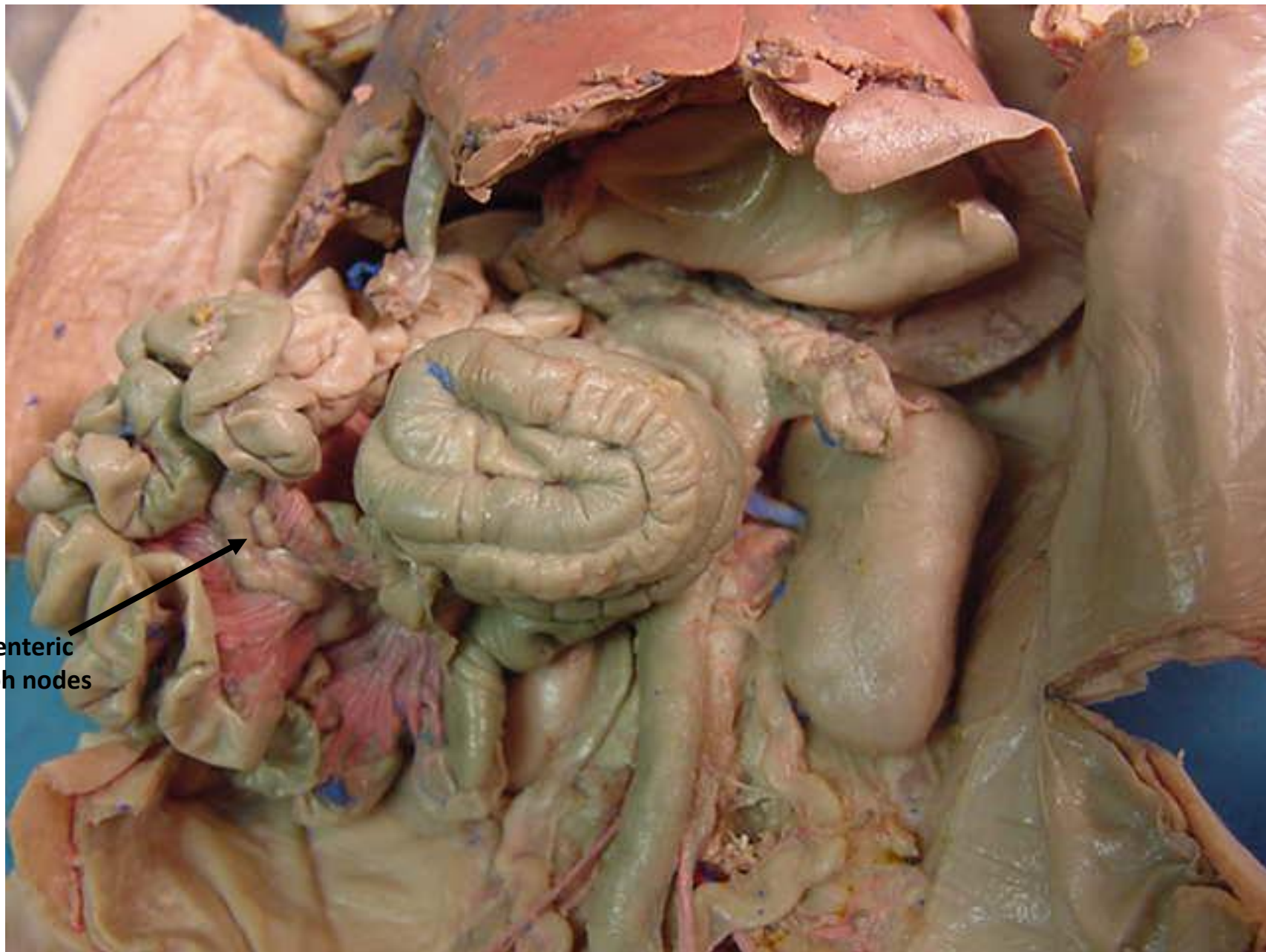

Mesenteric
lymph nodes

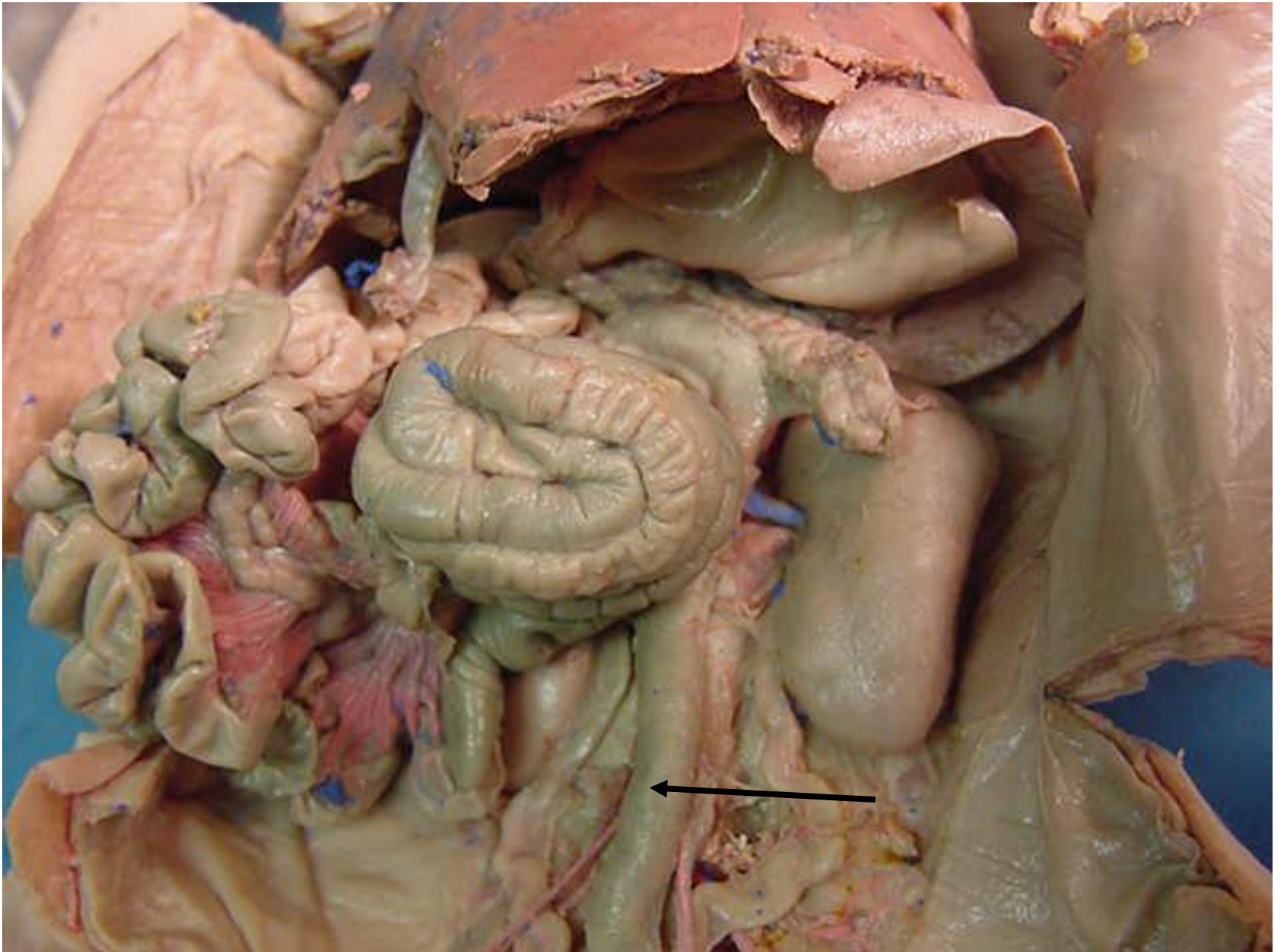

*scroll to the next slide to check your answer

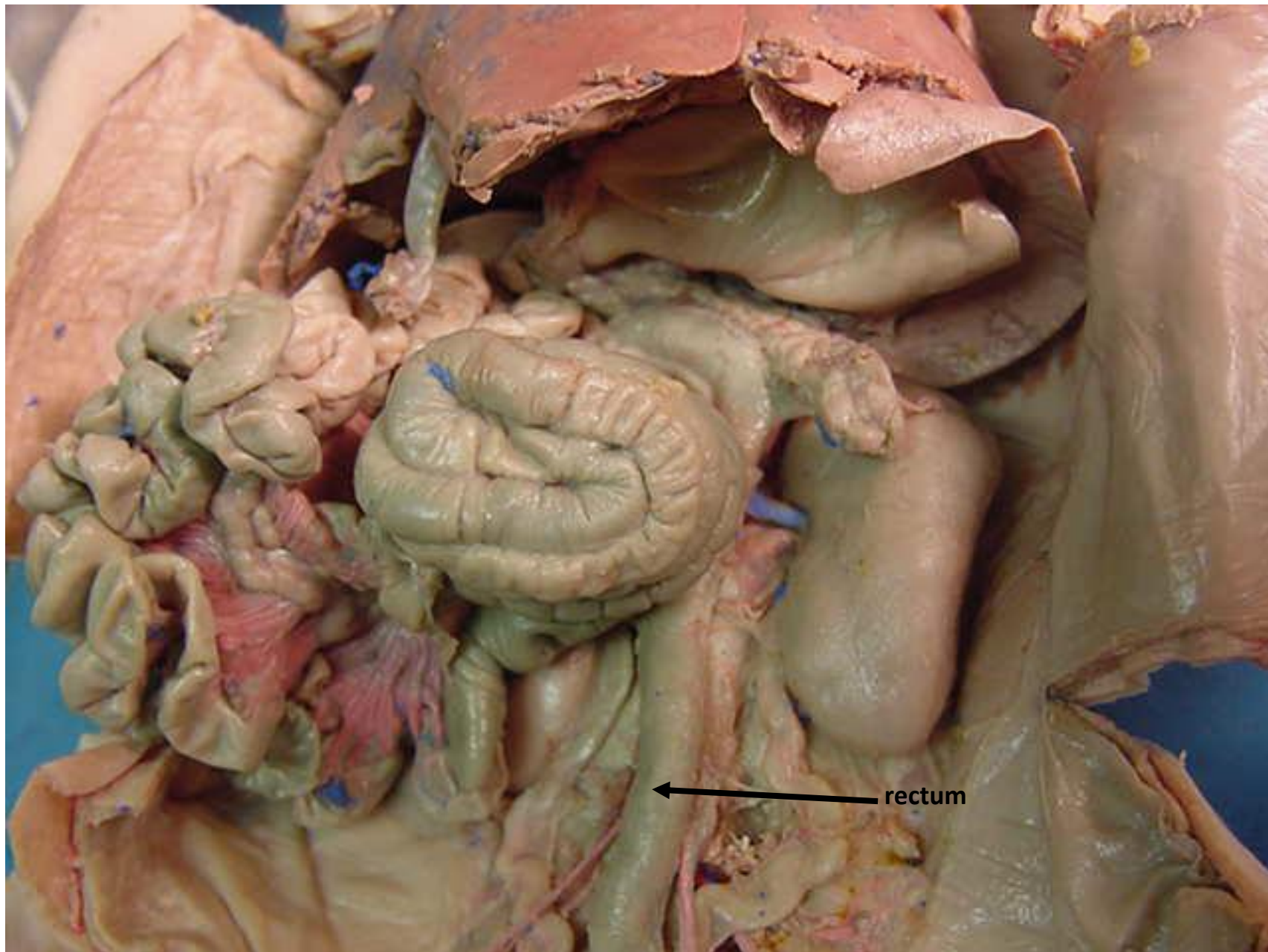

rectum

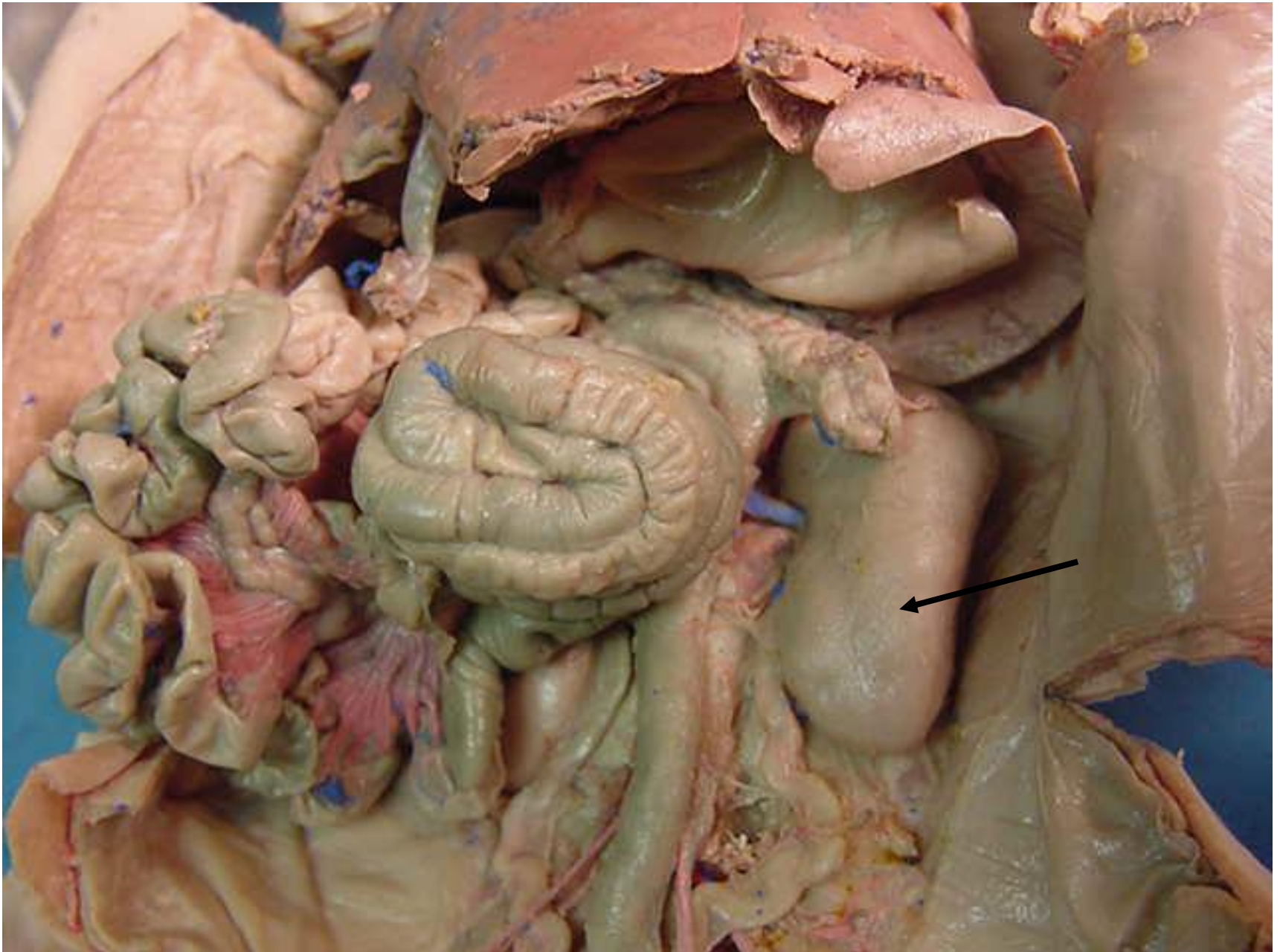

*scroll to the next slide to check your answer

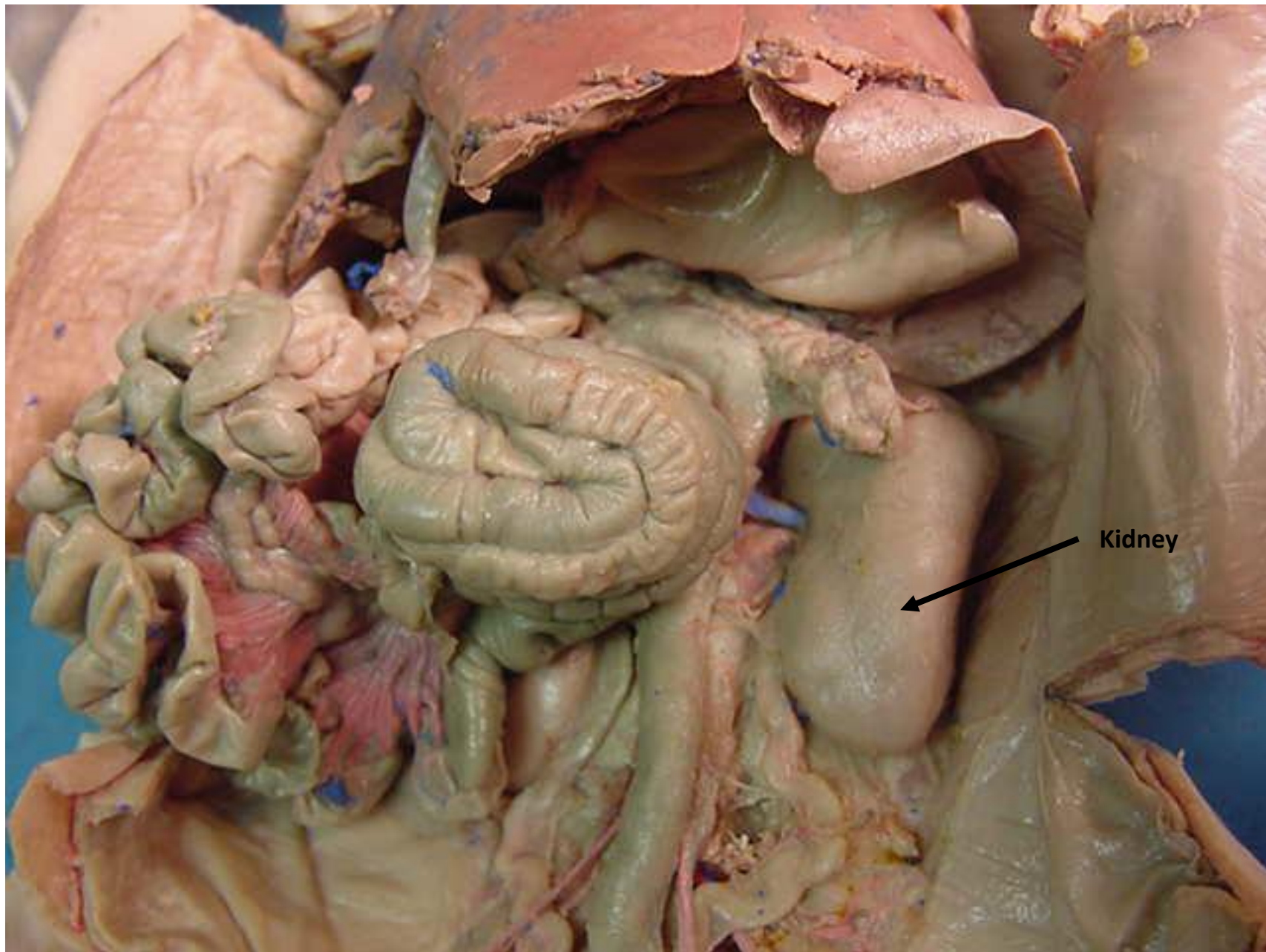

Kidney

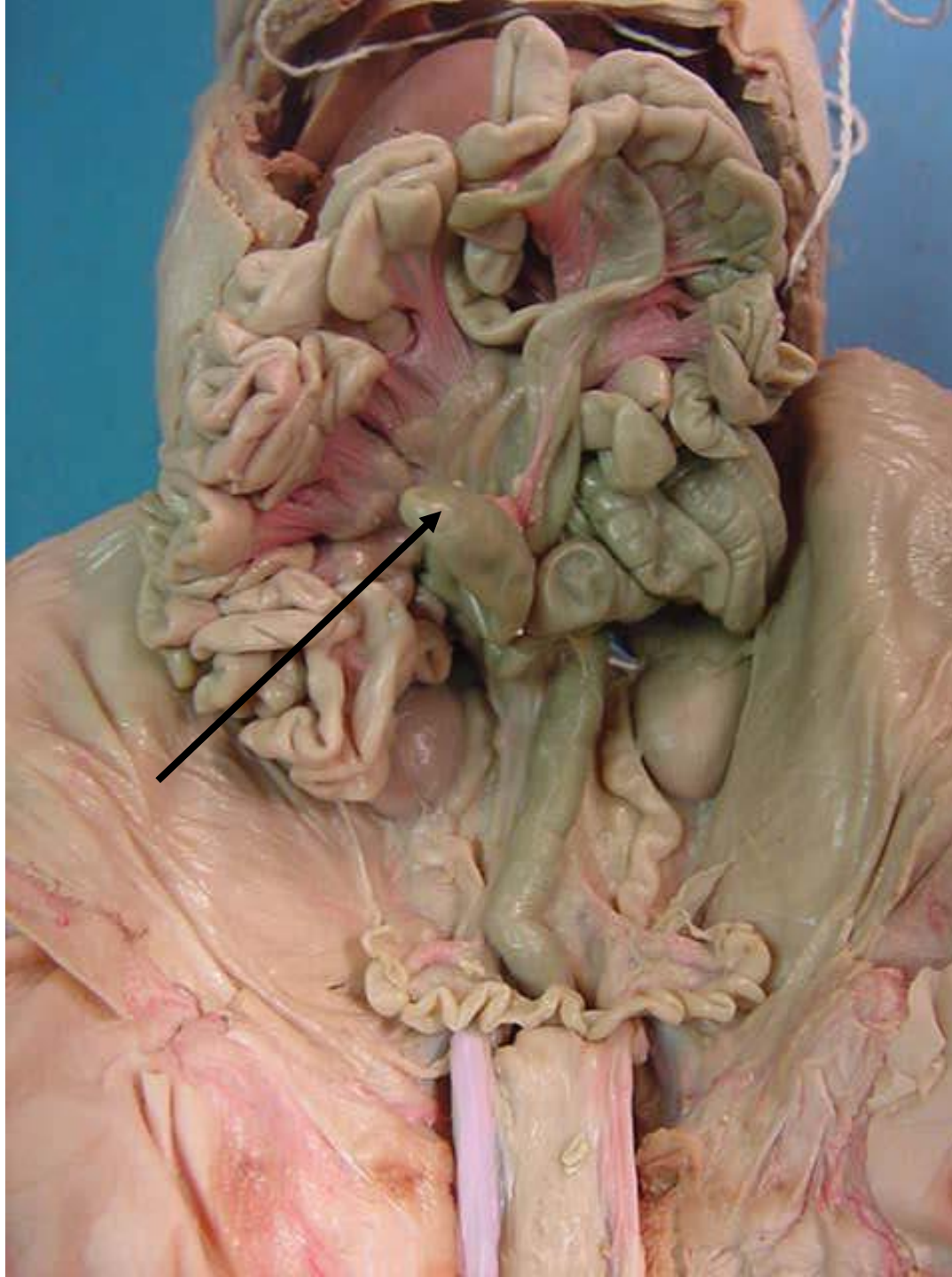

*scroll to the next slide to check your answer

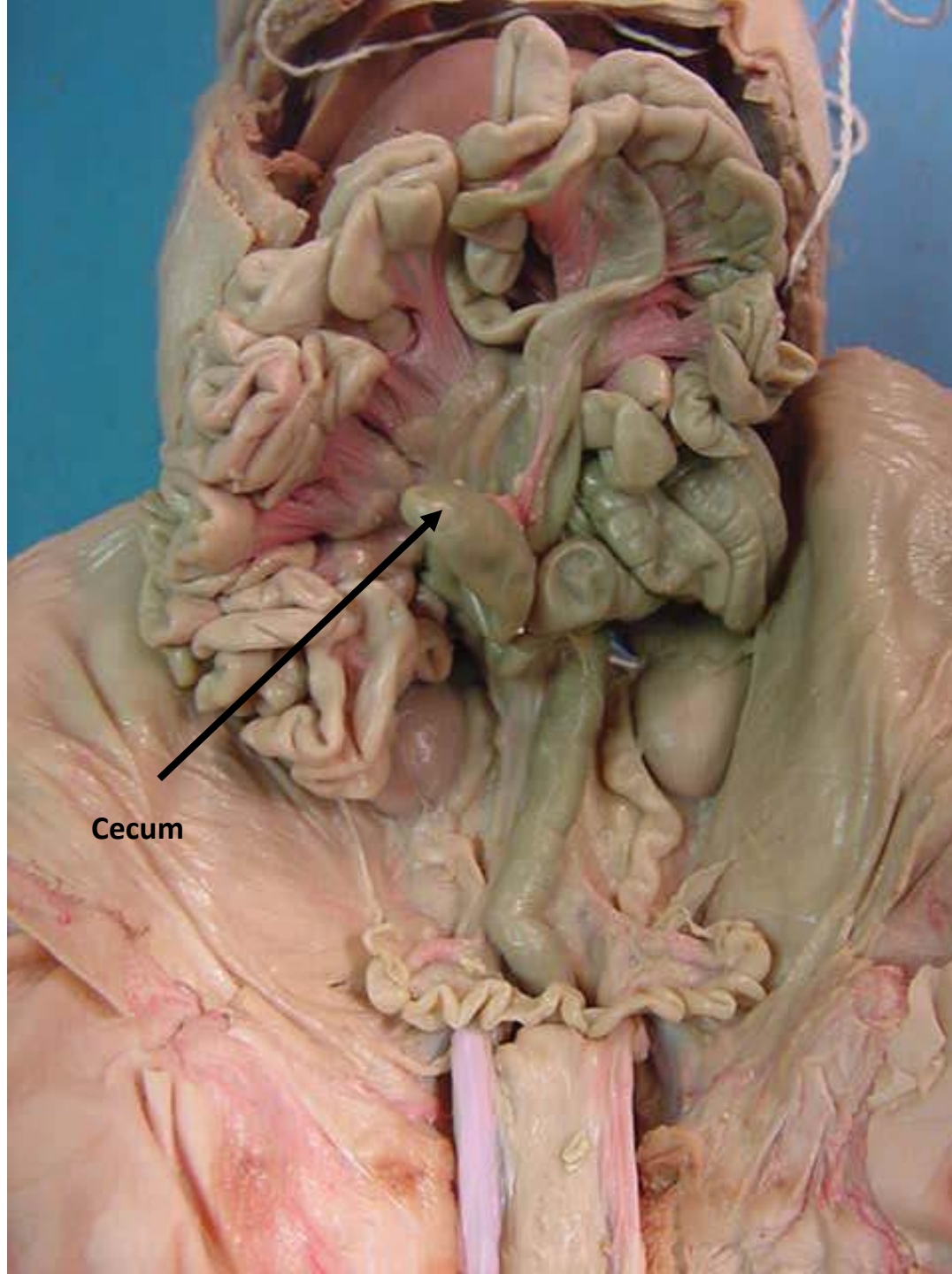

Cecum

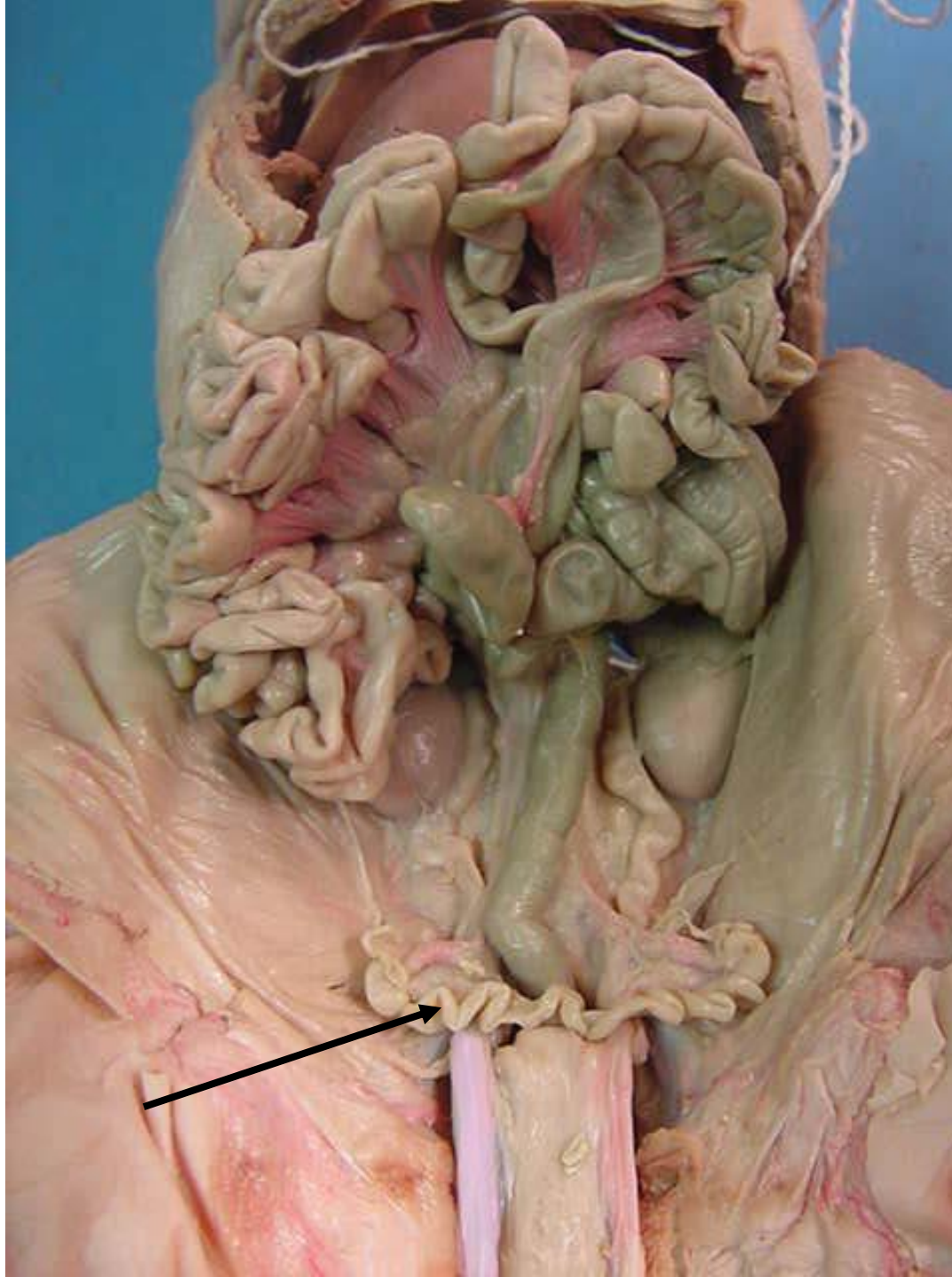

*scroll to the next
slide to check your
answer

Uterine horn

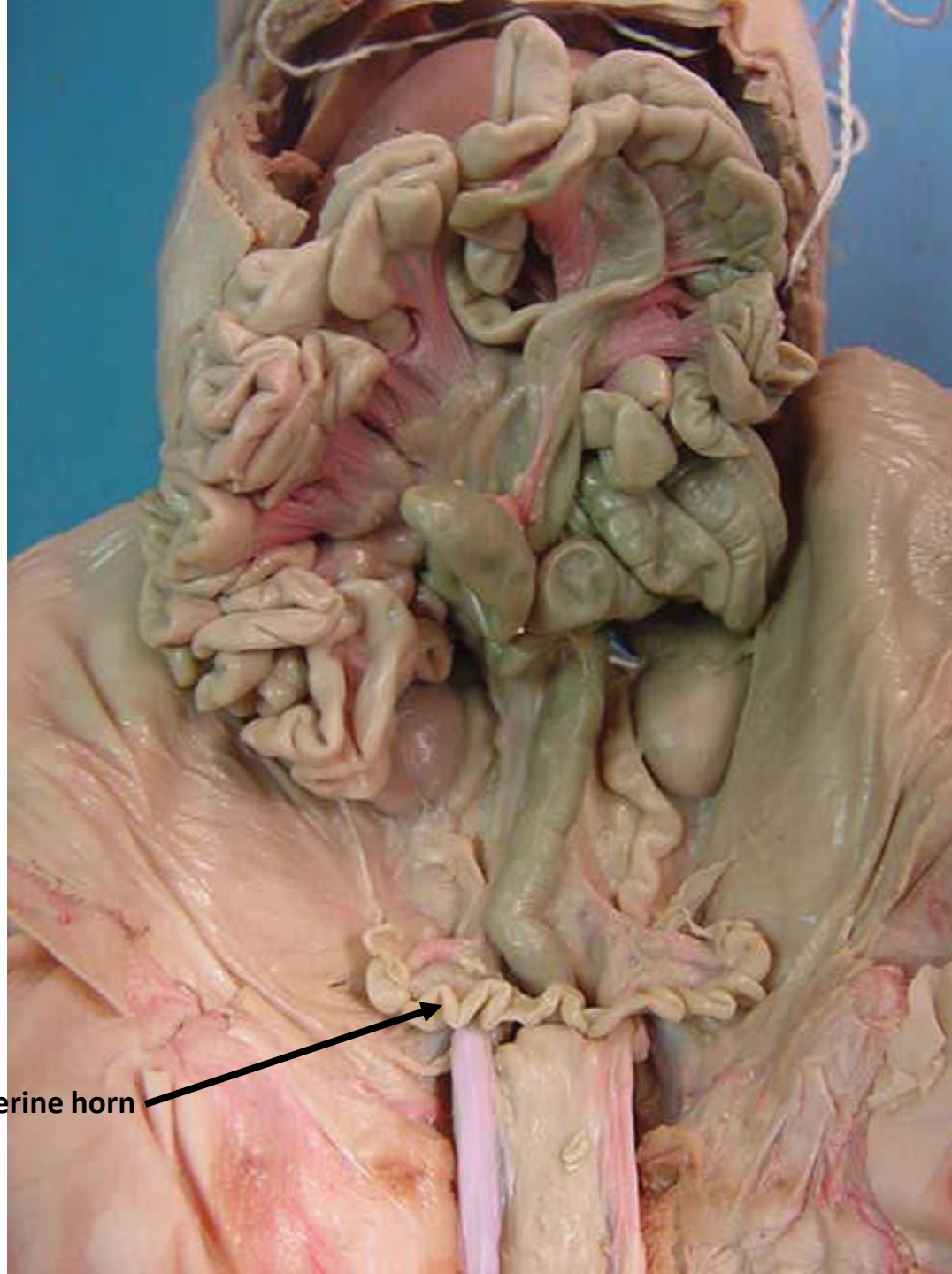

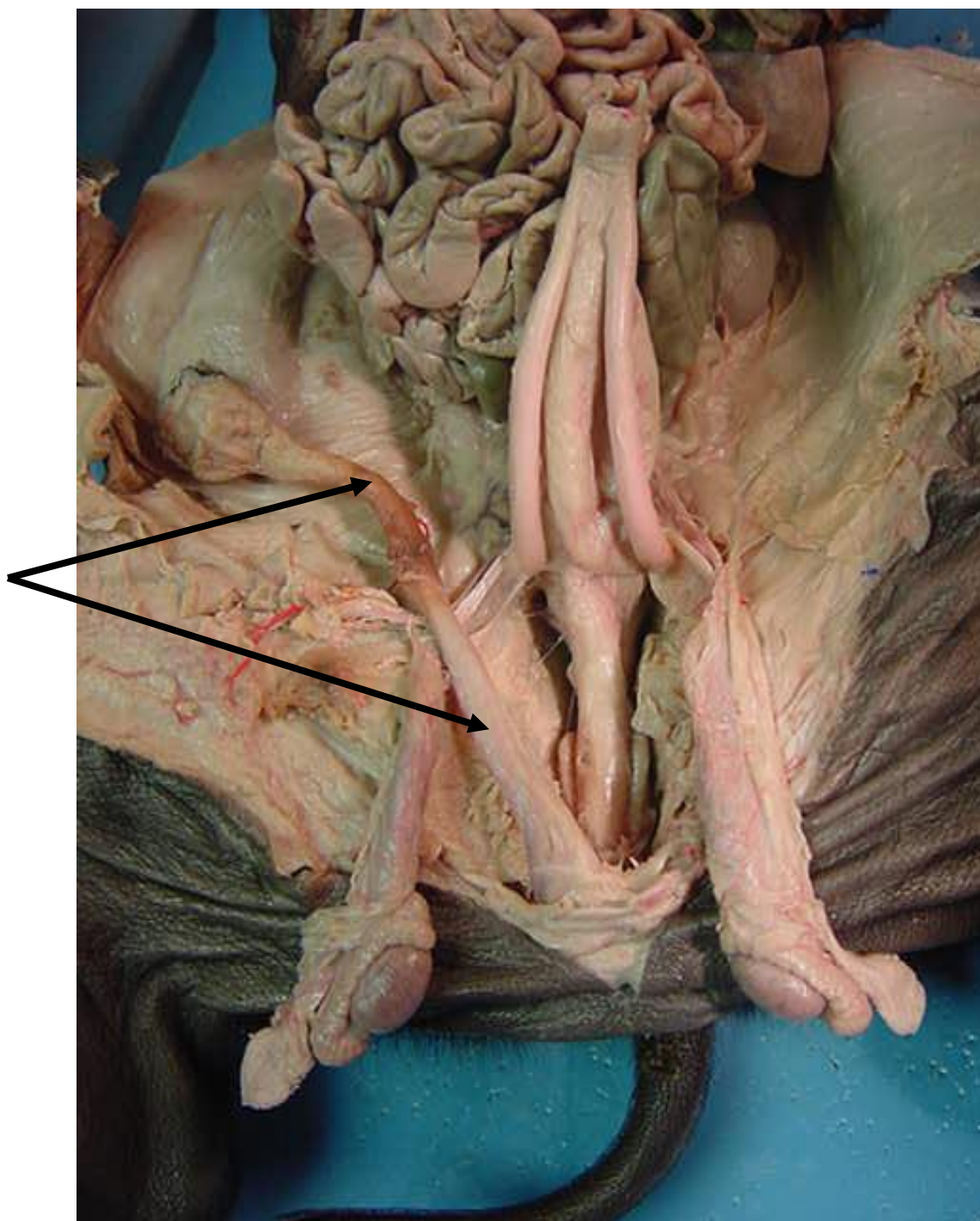

*scroll to the next slide to check your answer

Penis

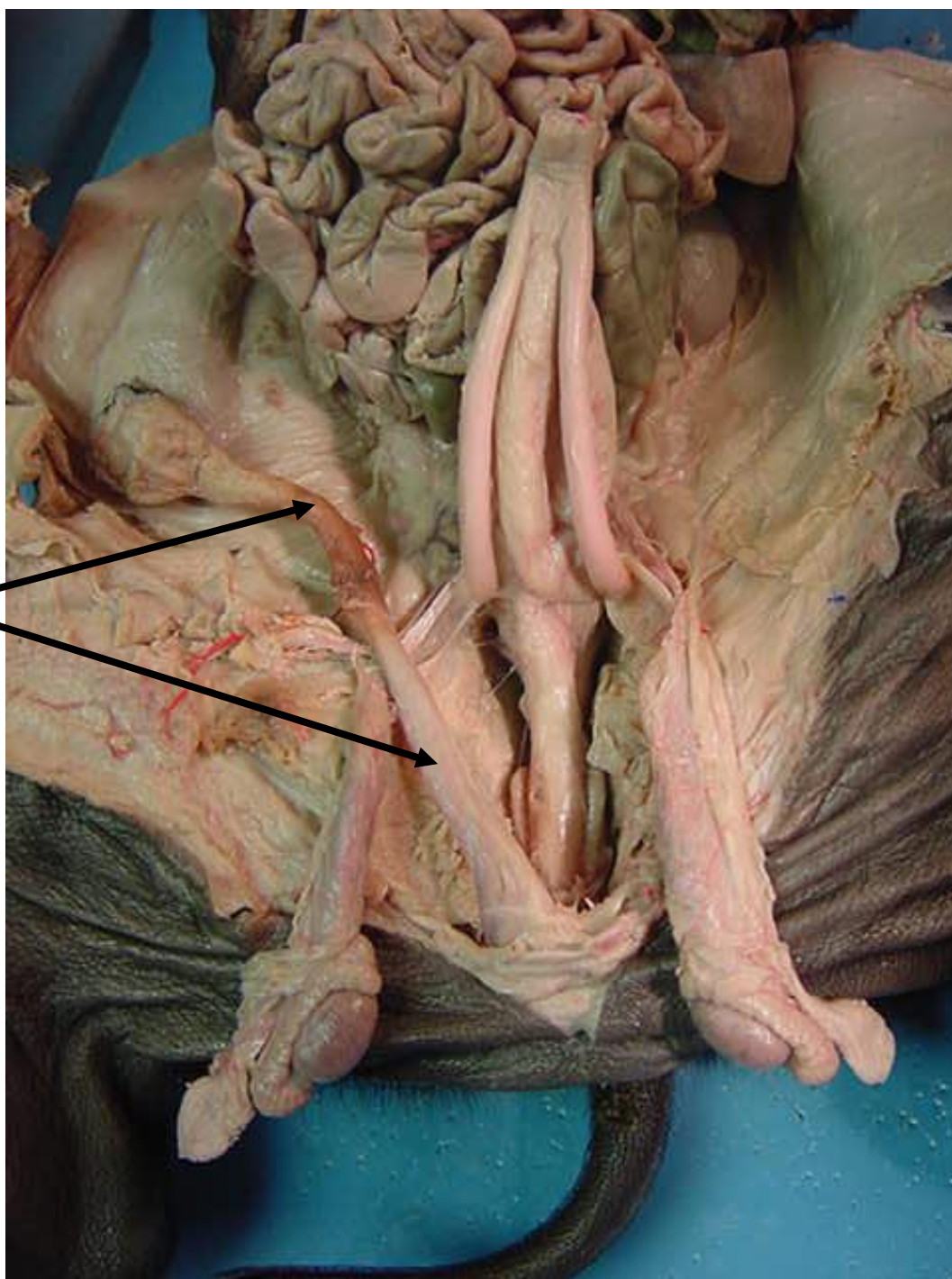

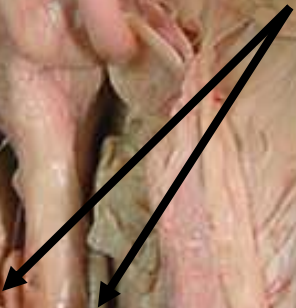

*scroll to the next slide to check your answer

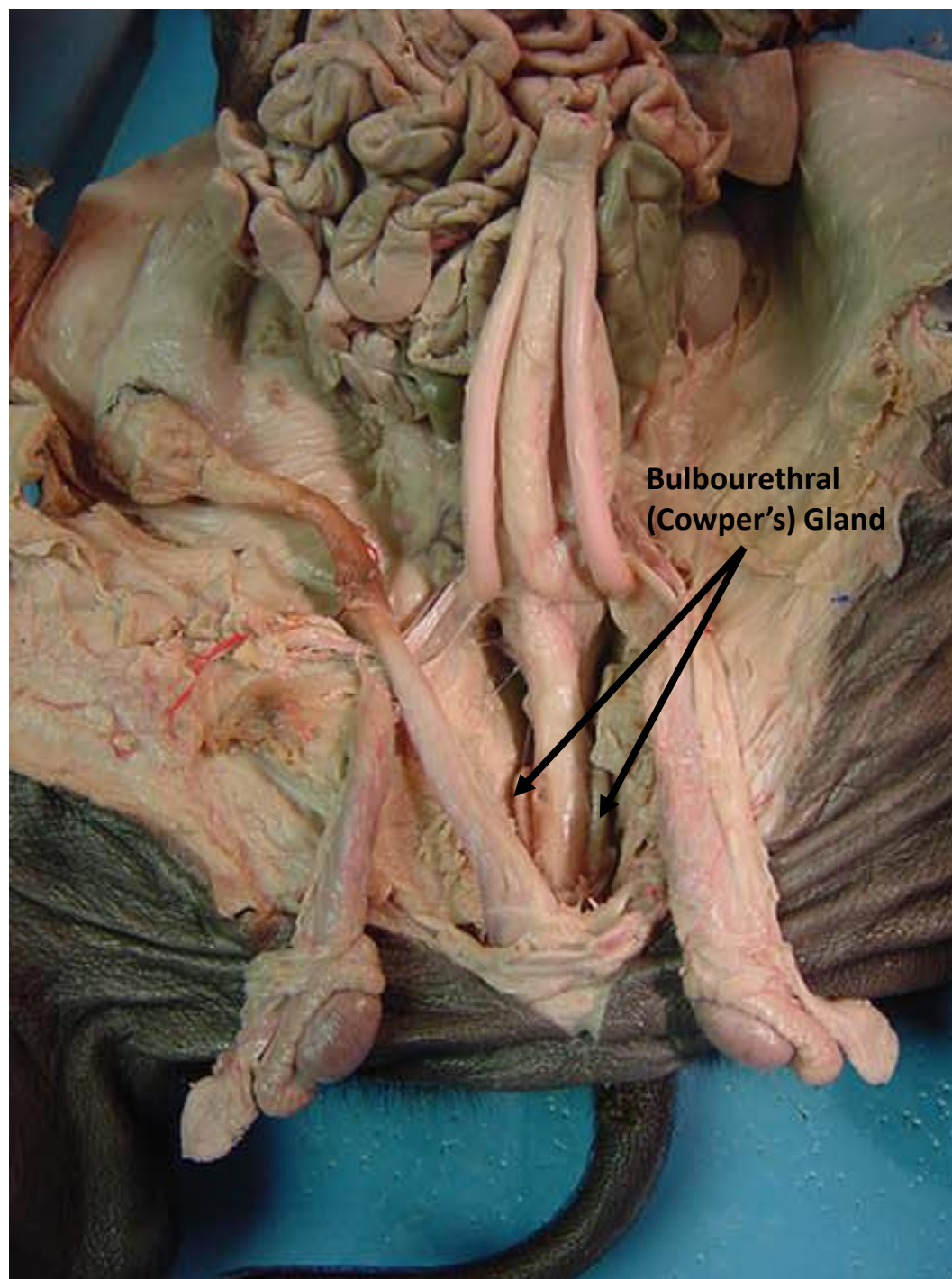

**Bulbourethral
(Cowper's) Gland**

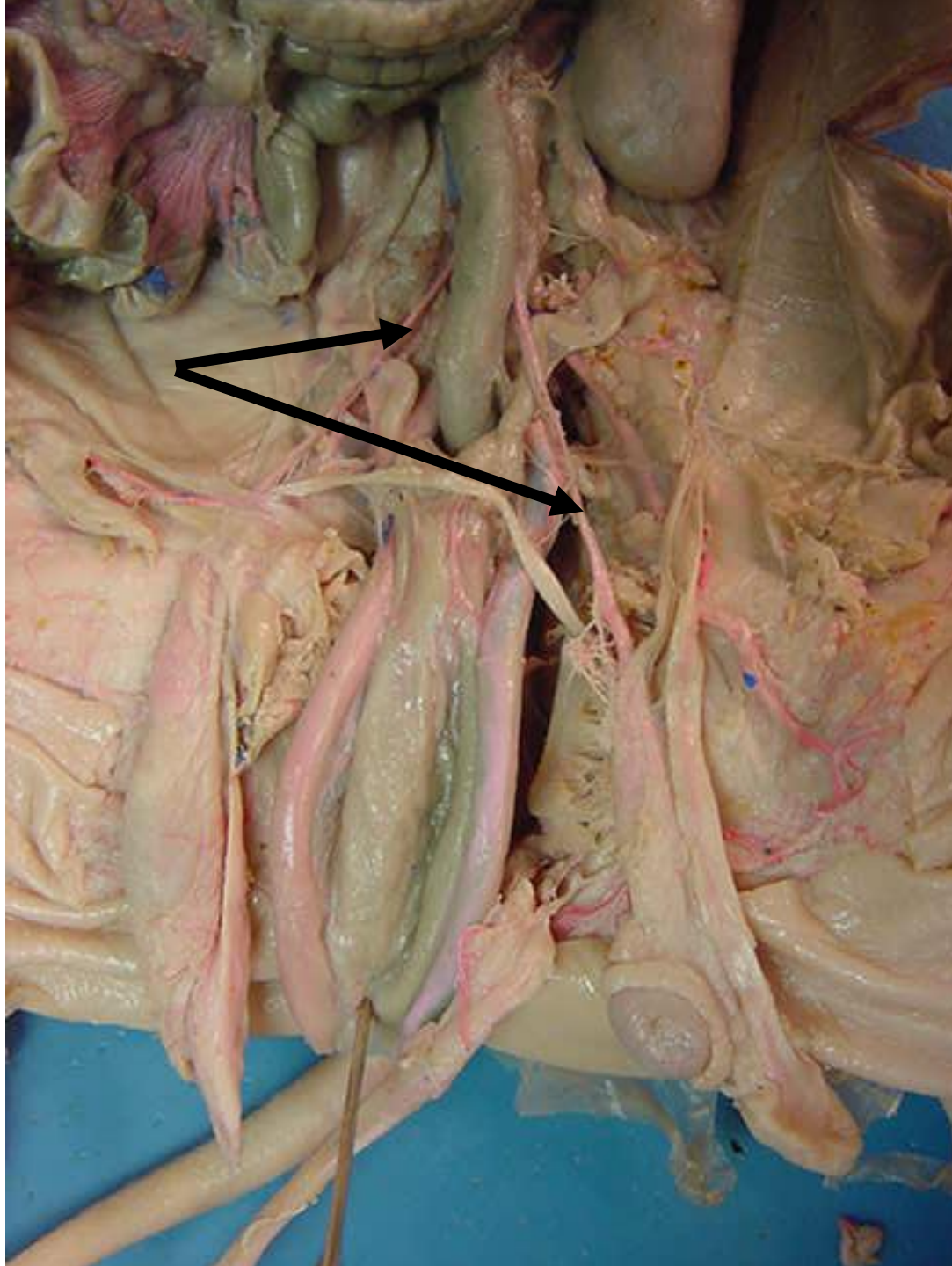

*scroll to the next slide to check your answer

Testicular arteries

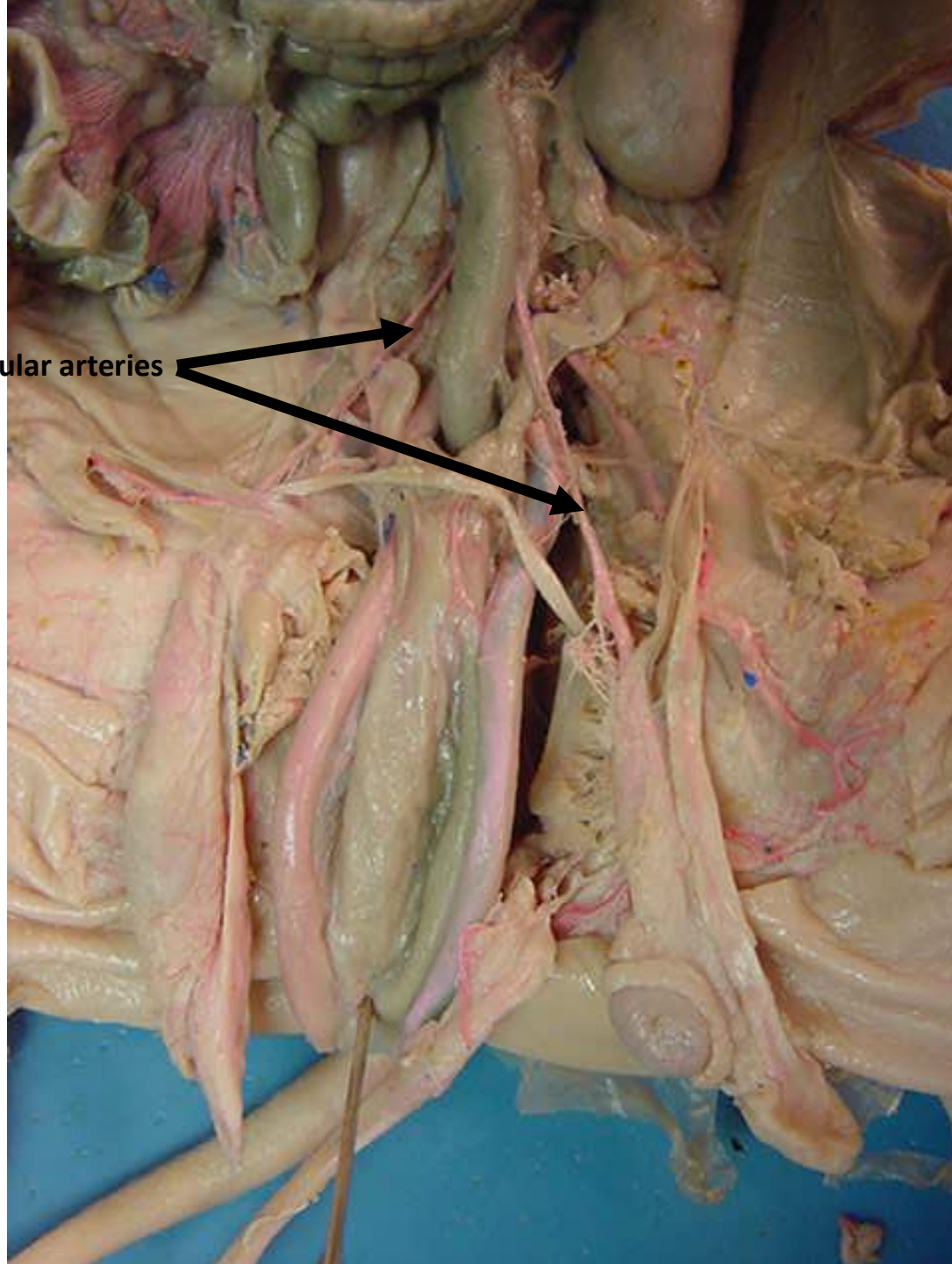

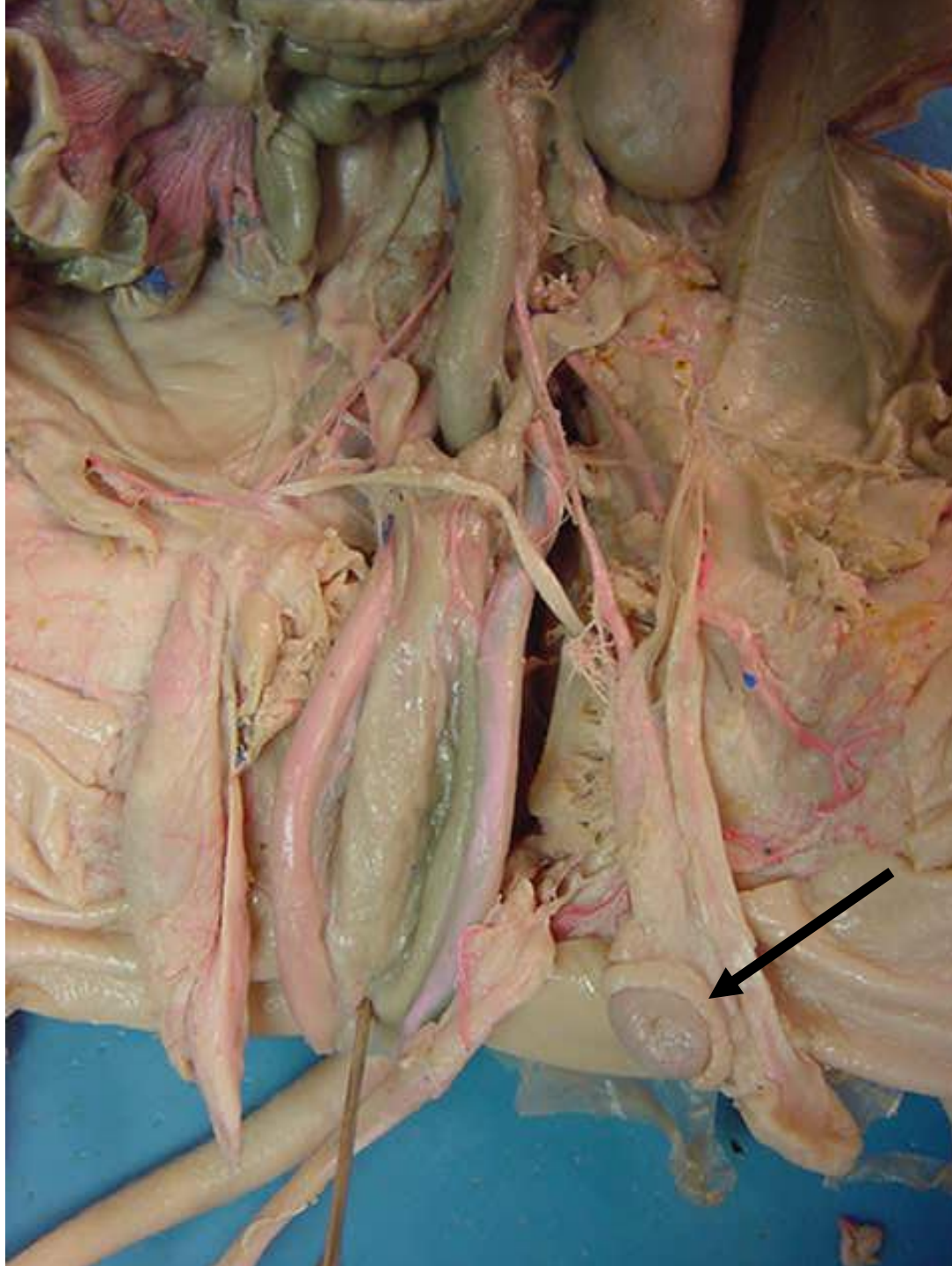

*scroll to the next slide to check your answer

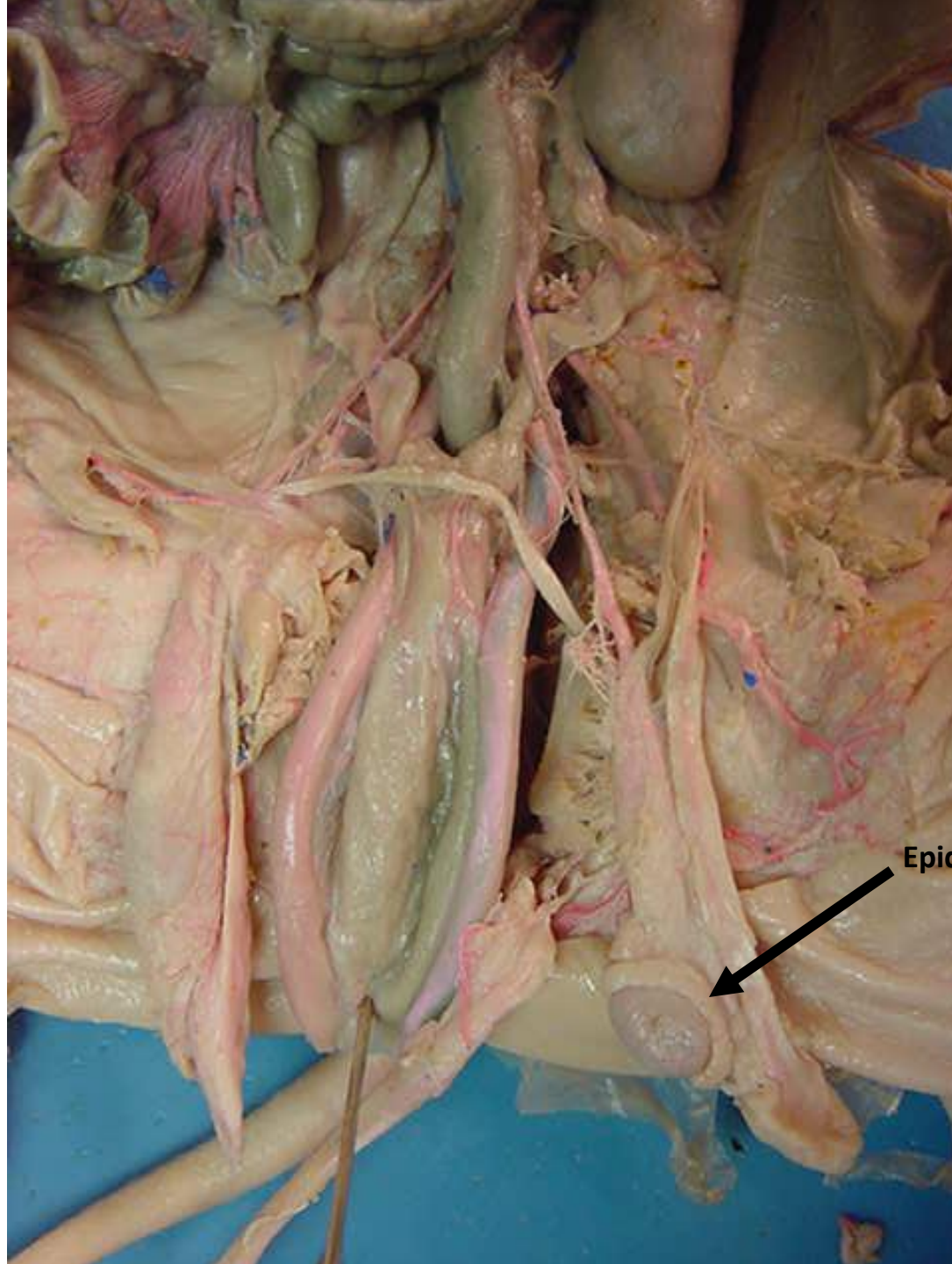

Epididymis

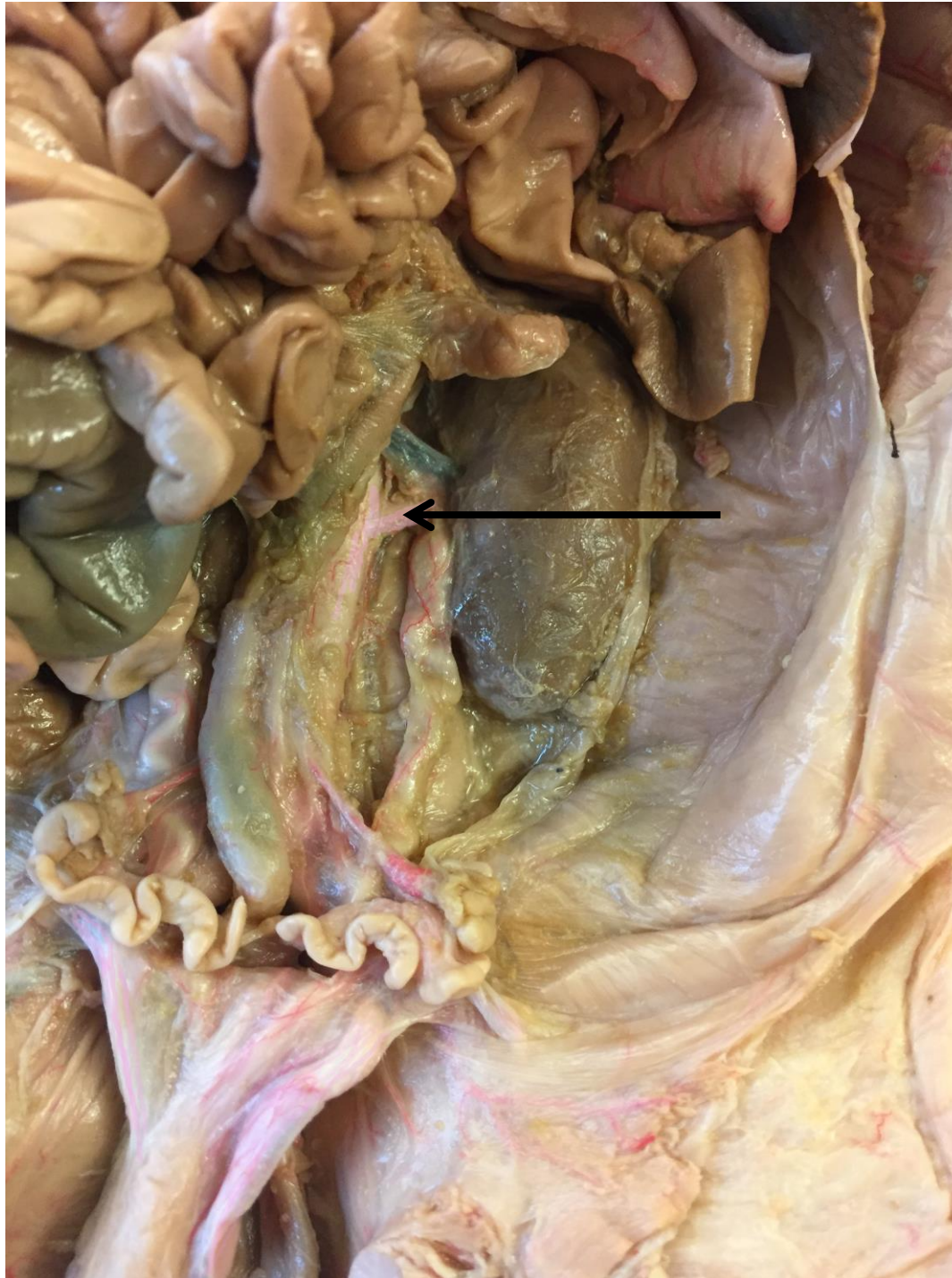

*scroll to the next slide
to check your answer



renal artery



*scroll to the next slide
to check your answer



ovary



*scroll to the next
slide to check your
answer



← urinary bladder

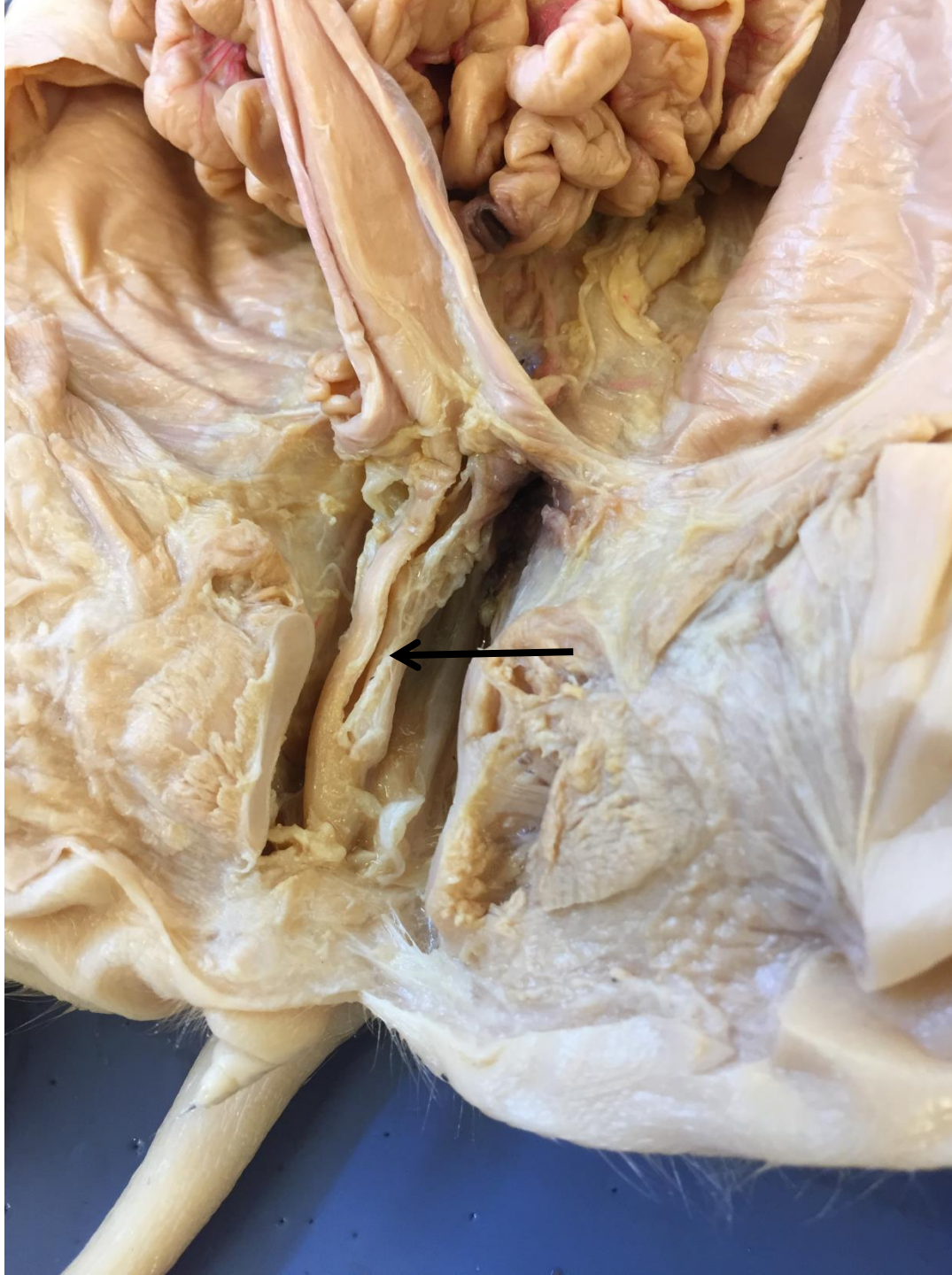

*scroll to the next slide
to check your answer





*scroll to the
next slide to
check your
answer

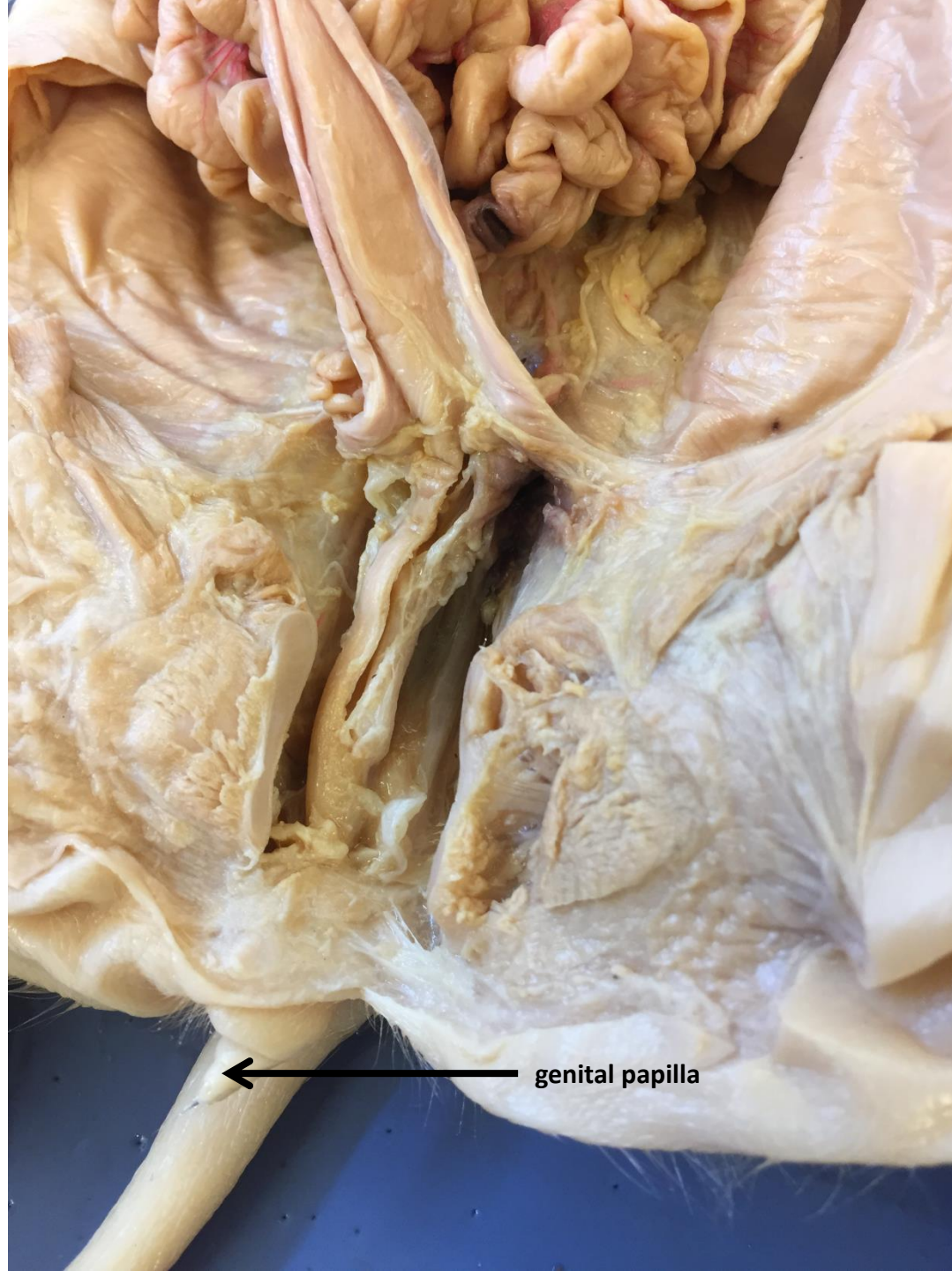

genital papilla